

Angry Outburst Heard Against Proposed Metro Park

At Lima Community Hall... ..And at Chelsea High

Heated discussion marked the Thursday night, Nov. 12, meeting at Lima Community Hall at which many local residents turned out to hear the Huron-Clinton Metropolitan Park Authority staff explain their proposal for a new 4,087-acre metro park at Mill Creek. So large was the crowd, however, that a second meeting was quickly scheduled for Nov. 17 at Chelsea High school auditorium, where the overflow crowd, unable to even get into the building.

Many of the persons present were angry upon their arrival at the hall. Land owners living on the proposed site had already received letters from the Authority advising them that first steps towards actual purchase of their land would begin early in 1971. The large turnout was indicative that many of the citizens within the area, and outside the specific area, wanted more information concerning the project in order to better assess the park proposal in terms of personal and local impact, recreation needs, and acceptability of the plans.

Dave Bacon, chairman of the board of directors of the Mill Creek Research Council, who had arranged this meeting, introduced David Laidlaw, director of the Park Authority. Laidlaw began his presentation with a movie explaining that Huron-Clinton is financed by a 1/4 mill property tax per \$1,000 assessed valuation on all real and personal property in their five-county area. Some state and federal assistance is also received. Huron-Clinton's nine present parks cover some 11,000 acres and are designed principally for day-use. The population is now approximately four million persons in the five-county area, and is expected to increase in 20 years to nearly six million.

Laidlaw then told of plans for a park along Mill Creek, with a 650-acre man-made lake. These plans are very similar to a reservoir outlined by the Army Corps of Engineers, and the U. S. Bureau of Outdoor Recreation planned for nearly the same sections of land.

No provision is being made for flood control draw down, according to Laidlaw, as these are incompatible with recreation uses. Discussion which followed the presentation was marked with anger, and distress. Gordon Sutton, first speaker, and the owner of one of the largest parcels sought by the Authority, was most concerned about the Authority's wanting to purchase his land. He spoke for the many farmers in that area, who would not want to sell their lands, but who may feel pressure from the Authority to do so.

Answering the question concerning why more use can't be made of state lands already marked for recreation, which are reasonably underdeveloped, Laidlaw indicated that the state lands serve other recreational uses, than the one which the Huron-Clinton authority has in mind.

Mention was made of the lands already owned by Huron-Clinton along the river, north of Dexter. These lands are used for local use for picnicking and recreation. 200 acres developed for such use are all that are needed at present.

Concern was expressed that some tax revenues for the Authority do not pay any local day-use recreation parks, and

that wild-life recreation areas, and intensive day-use areas are not compatible.

A second question dealing with the Island Lake Recreation Area asked if the funding for the further development of that park goes through, would it serve the same general function as the proposed Mill Creek park. To this question, Laidlaw said that "yes" the proposed development would serve that purpose, however, that its location does not make it as accessible as the Mill Creek park due to the fact that Island Lake is on I-96, while the Mill Creek park would be on I-94, and that the view of an access from I-94 would not be effective.

Laidlaw estimated that the land acquisition will take a number of years, due to limited monies of the Authority, and the personal re-location problems of the people who are living in the proposed park area, and will cost the Authority \$5 million year. Development costs, spread over a period of 15 to 20 years, will run as high as \$10 million.

He indicated that the Authority does wait in its land acquisition for personal problems, and that in the past, the Authority has assisted people in their relocation efforts. In response to the question "What are people going to eat in the future?" he indicated that his problems did not concern farms, they concerned land for recreation, and he cited that the Department of Agriculture currently has land in land banks. Concerning park attendance, he said that studies taken at other parks report that less than three percent of the people using those parks come from outside the Detroit Metropolitan

area, and is expected to increase in 20 years to nearly six million.

He showed slides which indicated the current parks, from the various levels of government, which are scattered throughout the area, stressing that there is a definite lack of good day-use parks in this particular area, with respect to those facilities located north of Detroit.

Bulk of the evening's session was composed of questions, some of them more easily termed angry outbursts, rather than questions. Many of the questions dealt with similar issues Laidlaw covered in the first meeting. There was some emphasis placed on those park facilities which are already available in this area, specifically the Waterloo Recreation Area, and the Island Lake Area. Laidlaw indicated that both of these areas, which are both state parks, are operated under the auspices of the Department of Natural Resources. Laidlaw said that these parks were fine parks, but that they are not day-use recreation parks, and

(Continued on page six)

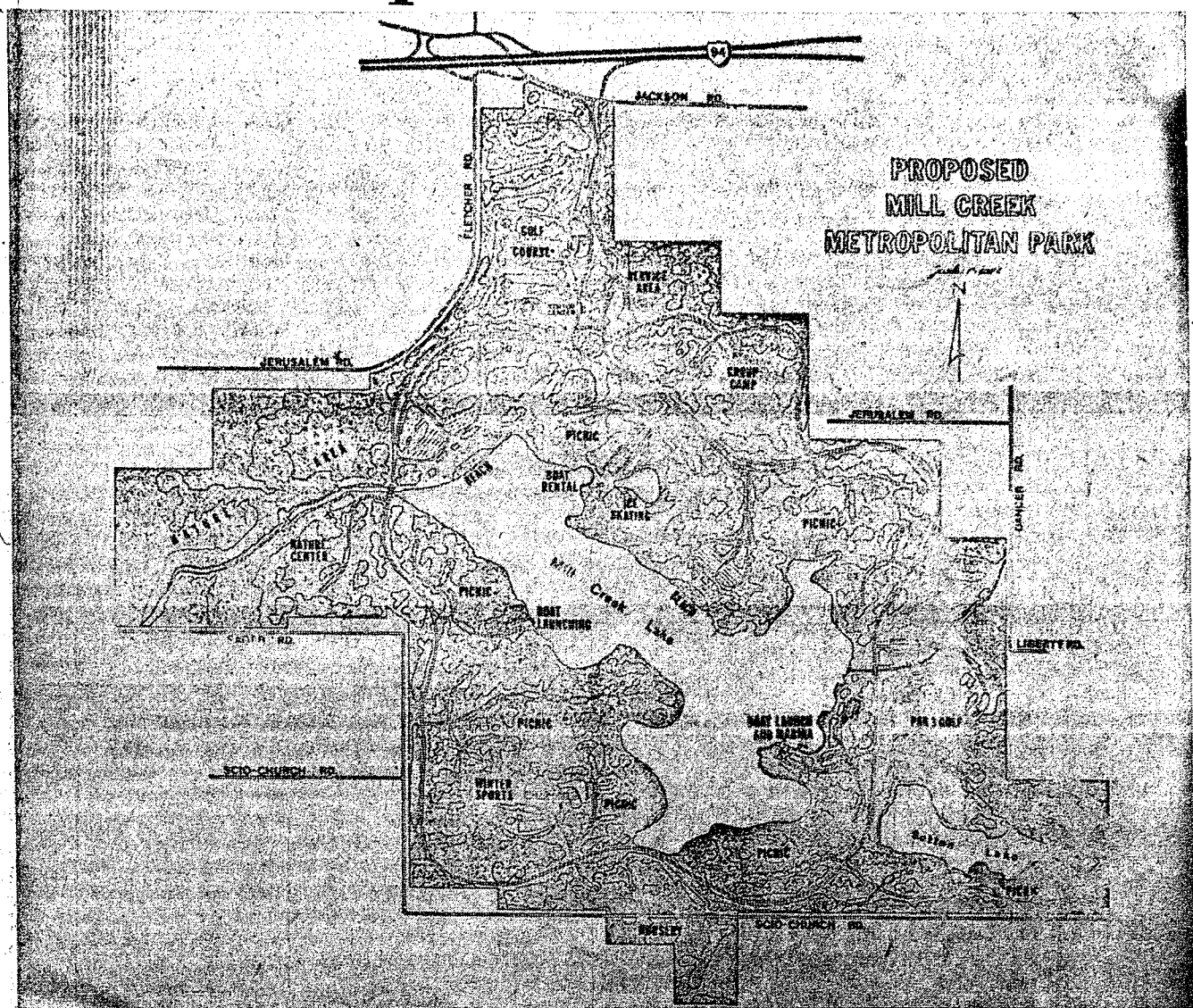

Established 1871
The Chelsea Standard
 Telephone GR 5-3581
 Excellence Award By Michigan Press Association
 1951-1952-1953-1954-1955-1956
 Walter P. Leonard, Editor and Publisher

Published every Thursday morning at 300 North Main Street, Chelsea, Mich. 48118, and second class postage paid at Chelsea, Mich., under the Act of March 3, 1879.
ADDRESS CORRECTION REQUESTED

Subscription Rates (Payable in Advance)
 In Michigan: One Year \$4.00 Six Months \$2.25 Single Copies \$.15
 Outside Michigan: One Year \$6.00 Six Months \$3.50 Single Copies \$.20
 Service men or women, anywhere, 1 year \$4.00

MEMBER
NATIONAL ADVERTISING REPRESENTATIVE
MICHIGAN NEWSPAPERS, INC.
 257 Michigan Ave.
 East Lansing, Mich. 48823

NATIONAL PAPER
 Association - Founded 1885

District Court Proceedings

In the 14th District Court this week, Robert C. Petty, Grass Lake, pleaded guilty to speeding 40 mph in a 25 mph zone. He paid \$20 fine and costs.

Bruce Knowlton, Ypsilanti, pleaded guilty to littering on a public road. He paid \$25 fine and costs, or must spend three days in jail.

Earl Knickerbocker, Manchester, pleaded guilty to driving on a revoked license. He paid \$50 fine and costs, and must spend five days in jail. His five-day sentence was for violation of probation.

Robert Askew, Ann Arbor, pleaded guilty to impaired driving. He paid \$100 fine and costs. He also pleaded guilty to driving with no operator's license on his person. He paid \$25 fine and costs.

Erik Hedenskoag, Ann Arbor, pleaded guilty to having defective equipment, and no operator's license on his person. He paid \$15 fine and cost for each violation. He was also sentenced for possession, and illegal use of marijuana. He paid \$250 or spend 35 days in jail for the first offense, and \$200 fine and costs, for the second.

Week of Oct. 26-30

In the 14th District Court this past week, Robert C. Petty, Grass Lake, pleaded guilty to speeding 40 mph in a 25 mph zone. He paid \$20 fine and costs.

Joseph Adams, Belleville, pleaded

Howell

Livestock Auction

The Wise Owl Says Ship to Howell
SALE EVERY MONDAY, 2 p.m.
 Phone 546-2470, Bim Franklin
 Mason 677-8941

Market Report for Nov. 16

CATTLE

Choice, \$27 to \$29
 Good, \$25 to \$27
 Ut.-Std., \$22 to \$25
 Fed Holsteins, \$24 to \$26.50

Cows:

Heifers, \$20.50 to \$23.50
 Ut.-Comm., \$19 to \$20.50
 Canner-Cutters, \$16 to \$19
 Fat Yellow Cows, \$16-\$18

Bulls:

Heavy, \$26 to \$28
 Light and Common, \$22 to \$26

Calves:

Prime, \$44 to \$48
 Good-Choice, \$40 to \$41
 Cull-Med., \$25 to \$30
 Heavy Deacons, \$35 to \$40
 Light Deacons, \$30 to \$35

Feeders:

Good-Choice, \$30 to \$34
 Common-Med., \$24 to \$30
 Dairy Cows, \$240 to \$350

HOGS

Butchers:
 190-lb. to 240-lb., No. 1, \$16.50 to \$17.40
 190-lb. to 240-lb., No. 2, \$15.50 to \$16.50
 240-lb. and up, \$14 to \$15.50

Sows:

Fancy Light, \$12.50 to \$13
 300-lb. to 500-lb., \$11.50 to \$12.50
 500-lb. and up, \$11 to \$11.50

Boars and Stags:

All Weights, \$11 to \$14
 Feeder Pigs:
 Per Head, \$8 to \$12.50
SHEEP
 Woolled Slaughter Lambs:
 Choice-Prime, \$25 to \$27
 Good-Util., \$22 to \$25
 Ewes:
 Slaughter, \$4 to \$8.50
 Feeder Lambs:
 All Weights, \$22 to \$26

guilty of speeding 50 mph in a 35 mph zone. He paid \$20 fine and costs.

Thomas Cunningham, Tecumseh, pleaded guilty of speeding 45 mph in a 25 mph zone. He paid \$30 fine and costs.

Willard C. Hertler, Saline, pleaded guilty of speeding 42 mph in a 25 mph zone. He paid \$26 fine and costs.

Rudolph Williams, Detroit, pleaded guilty of having no operator's license on his person. He paid \$15 fine and costs.

Michael Sherman, Cassidy Lake Technical School, was examined on a charge of escaping from the school. He was bound over to Circuit Court.

Jerry Alept, Pontiac, pleaded guilty to driving on a revoked license. He paid \$25 fine and costs.

Joyce Merriman, Manchester, pleaded guilty to failure to stop in assured distance ahead. She paid \$15 fine and costs.

William Walter, Manchester, pleaded guilty of crossing over the double yellow line. He paid \$15 fine and costs.

Ronald Loup, Clinton, pleaded guilty of having no registration on his person. He paid \$10 fine and costs.

Barbara Van, Manchester, pleaded guilty to speeding 50 mph in a 35 mph zone. She paid \$20 fine and costs.

Lytle C. Beattie, Brooklyn, pleaded guilty to speeding 47 mph in a 35 mph zone. He paid \$20 fine and costs.

Leslie Kopka, Manchester, pleaded guilty of disregarding a red light. He paid \$15 fine and costs.

Richard Eherle, Saline, pleaded guilty to disregarding a red light. He paid \$20 fine and costs.

Dale Morton, Saline, pleaded guilty of speeding 50 mph in a 35 mph zone. He paid \$20 fine and costs.

Russell Bush, Milan, was sentenced. He paid \$25 fine and costs, and is on 90 days probation, on an assault and battery charge.

Tim Heller, Ann Arbor, pleaded guilty to illegal use of narcotic drugs. Sentencing was set for Nov. 24.

Martin Schultz, Ypsilanti, pleaded guilty to attempt to purchase drugs on a false prescription. Sentencing was set for Nov. 24.

James Fields, Ypsilanti, pleaded guilty to driving on a suspended license. He paid \$35 fine and costs, and must spend 3 days in jail.

Kenneth Patrick, Ann Arbor, pleaded guilty to a charge of disorderly person. He paid \$50 fine and costs, or spend 5 days in jail.

Michael Read, Saline, pleaded guilty to being a minor in possession of intoxicants. He paid \$35 fine and costs.

Paul Valkuchak, Saline, pleaded guilty to passing on a marked bill. He paid \$15 fine and costs.

Samuel Hollifield, Ypsilanti, was found guilty of furnishing intoxicants for minors. Sentencing was set for Dec. 10.

George Magel, Pinckney, pleaded guilty to making an improper U-turn. He paid \$15 fine and costs.

MONEY TROUBLE?
ONE PLACE TO PAY!
Credit Management
Service
662-2565
215 South Fifth Ave.
Ann Arbor
 State Licensed and Bonded

SEAMLESS ALUMINUM GUTTERS

Also: Barn Eavestroughing

— ★ —
CALL

WILSON METAL SHOP

Phone 428-8468 Manchester, Mich.



★ MICHIGAN MIRROR ★

By Elmer E. White, Secretary, Michigan Press Association

Nurses Dwindle

While a significant dent is being made in the shortage of doctors in Michigan, the number of registered nurses in the state is diminishing.

A study just released by the Michigan Health Council shows in the past two years the number of doctors registered to practice in the state has risen by 380 and the number of dentists rose 359.

But during the same period, the number of registered nurses in the state actually dropped by 196. The problem is made worse by the fact only 62 percent of the registered nurses licensed in Michigan actually are engaged in nursing at this time.

"There is a shortage of several hundred thousand registered nurses nationwide, and Michigan is severely short," says John A. Doherty, executive vice-president of the Council.

"We have only 277 employed registered nurses per 100,000 population," he said. This compares to ratios such as 408 per 100,000 in New York, 395 per 100,000 in Pennsylvania and ratios much higher than Michigan's in other large states such as California, Illinois and Ohio, he said.

Doherty said many Michigan hospitals, including the University of Michigan Hospital at Ann Arbor, have had to close large sections and wings because of the lack of registered nurses. He said

the shortage is particularly severe on night shifts and week-ends.

The council estimates there is a current shortage totalling 50,000 in all health personnel in Michigan and has set a goal of rectifying that situation by 1975.

Among the goals it has set are the following:

—achievement of a ratio of one medical doctor for each 800 residents rather than the current ratio of one doctor for each 1,002 residents.

—reaching a ratio of one registered nurse to each 150 residents, rather than the current ratio of one nurse to 213 persons and a ratio of one licensed practical nurse to every 300 persons rather than the current one practical nurse for each 453 persons.

—establishment of one dentist for each 1,500 persons rather than the current ratio of one dentist for each 1,893 persons.

Housing Built

Michigan launched an ambitious program which it hopes will be the forerunner of the establishment of a decent housing unit for every resident of the state. The project, taking place in Detroit, will result in the rehabilitation of 1,000 housing units in the inner city. And while the total cost will be \$15 million, the project will be paid off by persons who move into the renovated units and by federal grants and won't cost one cent of state revenues.

Uncle Lew from Lima Says:

Dear Mister Editor:

Did you see where this scientist is putting chemies on glaciers to make 'em melt faster? He says a fifth of the fresh water in the world is froze in them glaciers, and that we can git rid of the shortage of water by melting them.

Zeke Grubb reported this item during the session at the country store Saturday night. The fellers was interested in the deal, but they saw all kinds of problems besides figngering out what country the glaciers belong to. Ed Doolittle said, fer instanc, that the chemies used to melt the ice probable would pollute the water, so we wouldn't be no better off.

If we could melt down the glaciers and git them mountains of fresh water where we could use em, Zeke said, the world would have another unexpected bonus like discovering penicillin on molded bread or how to clean air with charcoal.

Scientific research has come up with a heap of them bonuses, Clem Webster said, and some, like this messing around with atoms, has caused some problems along with the benefits. Cities has been hauling garbage all over the country trying to git rid of it, but some feller figngered out we ought to be reclaiming the metal and minerals in garbage, so we'll probable build reclaiming plants in town, dig up the stuff, haul it back and pollute air and water reclaiming it, Clem declared.

Bug's report sorter got the session off the subject, but Zeke's glacier project was give the go-ahead. It were Ed that put the stopper in the scientific research jug fer th enight. Ed said he saw by the papers where studies have showed they is more mental illness among folks that live around airports where noise is bad, and that mental ability is cut 13 percent by breathing traffic polluted air.

The only way to keep from goin' crazy in this world, said Ed, is to plug up your nose and ears and hope for a unexpected bonus.

Yours truly,
 Uncle Lew.

MIKE'S TV ANTENNA SERVICE

Motorola Automotive Sound Systems
 Winograd Home Electronics
 TV Antenna Systems

Insurance Claims

For Free Estimate, Call
 Pinckney 878-3258
 or 769-0130

Washtenaw Community College

ALL CLASSES ON NEW HURON CAMPUS

ALL CLASSES ON NEW HURON CAMPUS

ALL CLASSES ON NEW HURON CAMPUS

ALL CLASSES ON NEW HURON CAMPUS

JUST REMINISCING

Items Taken from the Files of The Chelsea Standard

4 Years Ago . . .

Thursday, Nov. 24, 1966—

"Over the top by 7 1/2 percent," was the final report of the Chelsea Community Chest. The Chest goal of \$19,875 was \$2,000 higher than last year's.

Sara Storey reported on her trip to Sao Paulo, Brazil, this past summer at Monday evening's Kiwanis club meeting. She showed interesting items produced by the Kellogg Co. in that city, for whom her uncle works, as well as a few objects that the natives of Brazil made. She closed her program with the showing of some slides from her trip.

Fifty-five boys, from grades 9 through 12, came out on Nov. 8 for basketball tryouts at Chelsea High school. After three days of workout, teams were elected by the respective coaches, Terry Pokela, varsity, Dick Bareis, freshman, and Burt Kruse, junior high. On the varsity team for this year will be seniors Kim Flintoft, Tom Kern, Jeff Hitchingham, Wes Steinhelfer, and Larry Porath. Juniors on this year's team include Jack Risner, John Lixey, Larry Gaken, John Freeman, Jim Lyster, and Ken Blaess. Craig Houle is the sole sophomore on the team.

First deer of the season was reported by Edward Risner of 5993 Clear Lake Rd., who pegged his seven point buck at 7:30 a.m. on opening day. Early kills also belonged to Robert Robbins, 605 Grant, who shot a nine-point buck at the Chrysler Proving Grounds enclosure, and Thomas Ball, 221 Railroad St., who downed an eight-point buck about one mile west of Chelsea.

14 Years Ago . . .

Thursday, Nov. 22, 1956—

Last Thursday evening, members of the football squad were honored at a chicken dinner prepared and served by mothers of the players. Coach Alan Conklin acted as master of ceremonies as he introduced guests, Mr. and Mrs. Jack Musser, Mr. and Mrs. Charles Lane, Mr. and Mrs. Robert Taylor, and Mrs. Conklin. In addition to the players, the cheerleaders, Becky Miller, Priscilla Neal, Verita Greenwood, Jane McLaughlin, and Donna Moore, were honored guests. New captains for the coming year were announced. They are John Eisenbeiser and Danny Schumm. Odis Richardson was the most valuable player. He led the team in scoring. Don Woods received the award for the "most improved" member of the team. He is a sophomore.

Elsewhere in sports news, Alfred Knickerbocker of Olivet College was named most valuable runner for the second consecutive year. He received this award with the completion of the 1956 MIAA cross country meet at Alma.

The Rev. Edwin J. Weiss, who has served as pastor of the West Side Methodist church at Ann Arbor since 1948 will become associate superintendent of the Chelsea United Methodist Home on Dec. 1. He will serve in that capacity until Feb. 1, when the resignation of the present superintendent, the Rev. Matthew J. Betz, becomes effective. He will then assume the superintendency to which he was appointed by Bishop M. R. Reed.

24 Years Ago . . .

Thursday, Nov. 21, 1946—

Women's Auxiliary and the Ladies Aid Society of St. Paul church held a special joint meeting at the church hall Friday afternoon to complete plans for the merger of the two societies. Fifty members were present. The Rev. P. H. Grabowski presided at the election of the newly-formed society which is to be called "The Woman's Guild of St. Paul's church," and the following are the new officers: Mrs. Otto Lucht is president; Mrs. Martin Miller, vice-president; Mrs. Alvin Vail, secretary; and Mrs. John Oesterle, treasurer.

Announcement has been made by the Ganss Baking Co. of Ann Arbor, owners of the local Lady Ann Pastry Shop, that Ray Ten Eyck of Aurora, Ill., has accepted the position of manager of the local bakery.

34 Years Ago . . .

Thursday, Nov. 19, 1936—

Arrangements have been completed by the Kiwanis club and 4-H club leaders for the annual achievement exhibit of 4-H clubs in this area, which will be held here on Saturday of the week. The livestock exhibits are to be in the building at the rear of the town hall. Other exhibits, includ-

ing canning, crops, gardening, sewing, food study, etc., will be held in the Klager Hatchery building on W. Middle St.

A new Chelsea industry which has been making rapid strides during the past few weeks is the Chappy Craft Industries, manufacturers of an educational toy, "Peg-a-Picture." This toy was designed by H. J. Chapman of Detroit, and manufacturing operations are being carried on in a part of the Central Fibre Products plant, N. Main St. "Peg-a-Picture" is a board 10 x 13 inches, with 748 punched holes for brightly colored pegs which are furnished. The holes are close together so that a child may place the pegs in the form of letters, designs and pictures, illustrations of which are printed on the toy and box cover.

Under the direction of P. F. Niehaus, the St. Paul's Young People's league will present a play, "Hillbilly Courtship," at the public school auditorium Friday evening of this week. Among the cast of characters will be Maynard Oesterle, who will play the male lead, Luke Stilaby. Muriel Martin will be "Emmy Peppin, a flower of the Ozarks." Eileen Adam will play Ma Peppin, and Elsie Bareis and Ruth Luick will be Lulu Triffit and Seedie Triffit, respectively. William H. Seitz will play "Wash Jeddo, the mountain nitwit," while Ralph Dingle will play Sol Silverstein. Arthur Lindauer will play Louis Cattaro, while David Strieter will be "Pappy Stilshy, a feudist of the old school." Betty Seitz will play Bridget O'Flanagan, and Harold Harrison will play the Rev. Boswell.

Fine Furniture and Appliances

FRIGIDAIRE - ZEINTH - KROEHLER
 BERKLINE - TELL CITY - CARPETING BY DOWNS

These and Other Famous Name Brands in Our Floor Stock Drastically Reduced to Make Room for New Winter Merchandise Arriving Daily.

Come in and see us today for real savings!

MEABON'S TV, Furniture & Appliances

1170 M-52 South, Chelsea Phone GR 5-5191

"The DODGE BOYS SPECIALS"

Open Thursday and Friday 9 a.m. to 9 p.m., Saturday, 8 a.m. to 2 p.m.

Luxury Minded

DEMO

1970 DODGE POLARA

Custom 4-Dr. Hardtop
 Full power, air cond.

WAS \$4,750.70

Now - \$3,525⁰⁰

Sport Minded

NEW

1970 CHARGER

SPECIAL EDITION
 Full power, air cond.

WAS \$4,520.50

Now - \$3,791⁰⁰

1970 Dodge CHALLENGER

DEMO

SPECIAL EDITION
 Full power, air cond.

WAS \$3,685.72

Now - \$2,894²²

Family Minded

DEMO

1970 DODGE CORONET

2-SEAT WAGON
 Full power, air cond.

WAS \$4,571.95

Now - \$3,535⁹⁰

1970 DODGE CHARGER

DEMO

2-Dr. Hardtop
 Full power, air cond.

WAS \$4,445.00

Now - \$3,632¹⁰

Performance Minded

NEW

1970 DODGE GT

440 - 6 pak

WAS \$4,406.05

Now - \$3,599³⁴

Economy Minded

1970 DODGE CORONET

2-DR. HARDTOP

WAS \$3,273.95

Now - \$2,693⁶³

CHECK THESE PRICES AT

G. A. SALES & SERVICE

1185 MANCHESTER RD.

PHONE 475-8661

CHELSEA, MICH.

TEACHER TOPICS

NOTE: From time to time this column will focus on individual teachers. Because of the special relationship that often exists between students and teachers, this article is contributed by a student writer.

A TEACHER SPOTLIGHT

By Gilda Gillespie

A doctor helps to make people well again, a lawyer counsels people in trouble, and a scientist experiments and discovers, but a teacher starts all of these people into their professions.

Of all the teachers I've had the teacher I remember and favor most is Mrs. Senne, my 5th grade teacher. She always took a special interest in underprivileged kids. She was and still is firmly committed to all children, and all of her students are treated equal, but the individual with individual needs is not ignored.

She is very concerned for the safety of the children. Being the Safety Patrol Leader, on bad mornings, she shares posts with the boys.

One thing Mrs. Senne can't stand is a student who is smart, but won't work to his full capacity. She is a firm believer that no one is a poor student without reason. She usually finds that reason and she never gives up on a student, although she has pointed out that you always have one or two students you just can't reach.

Mrs. Senne thinks there is a lack of communication between the teacher and the student, and she also feels a student should be able to express himself, but not in a rude way.

Before retiring she would like to have 20 years of teaching experience. Mrs. Senne has taught in several states and she feels it gives her a better point of view towards teaching in Chelsea. In two years her husband is going to retire. At that time they plan to leave Chelsea and move to Dade county, Fla., where Mrs. Senne will go on teaching for two more years. Then she will retire and travel in a trailer all over the United States with her husband.

These are the reasons why Mrs. Senne is special to me. Since the time I had her for a teacher a lot of kids have had her. She hasn't changed and anyone who has had her for a teacher, or even known her, could point out these same qualities in her.

San Diego, Calif.—After a series of dives in the Deepstar, a submarine craft, divers from the Naval Electronics Laboratory found no living thing on the ocean bottom. The area between Cataline Island and San Pedro, Calif. was littered with dead fish and other dead organic matter.

WANTED
CEMENT & BLOCKWORK

All types—Poured walls, floors, drives and foundations.

CECIL CAUDILL

(517) 851-3847

SPECIALS

SPARTON

BACON 2-Lb. Pkg. 99c

STAMP SPECIALS

Frozen Food Special

MIX OR MATCH

VEGETABLES With 4 Pages Pantry Stamps 5 for 69c

CHRISTMAS CARDS

Boxes of 25 cards

CASH PRICE

69c

\$1.25

\$1.75

WITH STAMPS

(4 Pages Pantry Stamps)

29c

59c

89c

OPEN 6 A.M. TILL 11 P.M. EVERY DAY

GALLUP - SILKWORTH
PUMP & PANTRY

295 S. Main St., Chelsea

Phone 475-7051

+ Services in Our Churches +

FIRST UNITED METHODIST CHURCH
The Rev. Clive Dickins, Pastor
Thursday, Nov. 19—
7:30 p.m.—Wesleyan Service
Guild at the church.
Sunday, Nov. 22—
9:00 a.m.—Church school (nursery-adult).
10:00 a.m.—Church school (Nursery-2nd grade).
10:00 a.m.—Worship service.
6:00 p.m.—Junior and Senior MYF.
Monday, Nov. 23—
7:30 p.m.—Charge Conference in Education Unit.

CONGREGATIONAL CHURCH
(United Church of Christ)
The Rev. Daniel Kelin, Pastor
Sunday, Nov. 22—
10:00 a.m.—Church school.
10:00 a.m.—Morning worship.
ST. MARY CATHOLIC CHURCH
The Rev. F. Francis Wahowiak
Saturday, Nov. 21—
7:30 p.m.—Mass.
Sunday, Nov. 22—
Masses at 8:30 a.m., 8:00 a.m., 10:00 a.m., and 11:30 a.m.

OUR SAVIOR LUTHERAN CHURCH
Rebekah Hall, 1194 M-52
The Rev. William H. Keller, Pastor
Sunday, Nov. 22—
9:15 a.m.—Sunday school and Youth Bible Class.
10:30 a.m.—Worship Service.
Every Thursday—
6:00 p.m.—Youth Confirmation Class.

NORTH SHARON COMMUNITY BIBLE CHURCH
Sylvan and Washburn Rds.
The Rev. William Enns, Pastor
Sunday, Nov. 22—
10:00 a.m.—Sunday school.
11:00 a.m.—Worship service.
6:30 p.m.—Young People's service.
Every Wednesday—
7:30 p.m.—Prayer meeting.

FIRST UNITED METHODIST CHURCH OF WATERLOO
Parks and Territorial Rds.
Mrs. Altha Barnes, Pastor
Sunday, Nov. 22—
9:15 a.m.—Morning worship.
10:15 a.m.—Sunday school.

VILLAGE UNITED METHODIST CHURCH OF WATERLOO
8117 Washington St.
Mrs. Altha Barnes, pastor
Sunday, Nov. 22—
10:00 a.m.—Sunday school.
11:15 a.m.—Morning worship.

CHELSEA BAPTIST CHURCH
837 Wilkinson
Sunday, Nov. 22—
10:00 a.m.—Sunday school.
11:00 a.m.—Worship service.
Nursery care available during all services.
6:00 p.m.—Junior and Senior Baptist Youth Fellowship.
7:00 p.m.—Evening worship.
Every Wednesday—
7:30 p.m.—Bible study and prayer meeting.

A Diploma For You NEVER TOO LATE!
WASHTENAW COMMUNITY COLLEGE

GREGORY BAPTIST CHURCH
The Rev. Grant Lapham, Pastor
Sunday, Nov. 22—
10:00 a.m.—Worship service.
11:15 a.m.—Church school.
6:30 p.m.—Baptist Youth Fellowship.
7:30 p.m.—Evening worship service.

CHELSEA MEDICENTER
Sunday, Nov. 22—
12:30 p.m.—Sunday worship service.

SALEM GROVE UNITED METHODIST CHURCH
The Rev. Frederick Atkinson, Pastor
Sunday, Nov. 22—
10:00 a.m.—Sunday school.
11:00 a.m.—Worship service.

FIRST ASSEMBLY OF GOD CHURCH
The Rev. Thode B. Thodeson, Pastor
Sunday, Nov. 22—
9:45 a.m.—Sunday school.
11:00 a.m.—Worship service.
7:00 p.m.—Evangelistic service.
Every Wednesday—
7:00 p.m.—Midweek services.

FIRST CHURCH OF CHRIST, SCIENTIST
1883 Washtenaw Ave., Ann Arbor
Sunday, Nov. 22—
10:30 a.m.—Sunday school.
10:30 a.m.—Morning service.
Lesson-sermon: "Soul and Body."

NORTH LAKE UNITED METHODIST CHURCH
The Rev. Frederick Atkinson, Pastor
Sunday, Nov. 22—
9:30 a.m.—Worship service.
10:30 a.m.—Sunday school.

ST. JACOB EVANGELICAL LUTHERAN CHURCH
12501 Reithmill Rd., Grass Lake
The Rev. Andrew Bloom, Pastor
Sunday, Nov. 22—
9:00 a.m.—Sunday school.
10:15 a.m.—Divine services.

ST. PAUL UNITED CHURCH OF CHRIST
The Rev. Warner Siebert, Pastor
Thursday, Nov. 19—
7:30 p.m.—Long Range Planning Committee.
Saturday, Nov. 21—
9:00 a.m.—12:30 p.m.—Junior High confirmation program.
10:15 a.m.—Youth Choir.
Sunday, Nov. 22—
9:15 a.m.—Church school.
10:30 a.m.—Worship service.
Sermon title: "The Word in Words."

Thank Offering In-Gathering.
8:00 p.m.—Fall Study Group.
Wednesday, Nov. 25—
8:00 p.m.—Thanksgiving Union Service at Chelsea Methodist church.

ST. JOHN'S EVANGELICAL AND REFORMED CHURCH
(United Church of Christ)
Rogers Corners
The Rev. David J. Kleis
Sunday, Nov. 22—
9:30 a.m.—Sunday school.
10:30 a.m.—Morning worship.

FIRST UNITED PRESBYTERIAN CHURCH
Unadilla
The Rev. T. H. Liang
Sunday, Nov. 22—
9:45 a.m.—Sunday school.
11:00 a.m.—Worship service.
Every Tuesday—
8:00 p.m.—Choir practice.

METHODIST HOME CHAPEL
The Rev. R. L. Clemans, Chaplain
V. O. Johnson, Administrator
Sunday, Nov. 22—
8:45 a.m.—Worship service.

ZION LUTHERAN CHURCH
Corner of Fletcher, Waters Rds. (Rogers Corners)
The Rev. John R. Morris, Pastor
Saturday, Nov. 21—
9:00 a.m.—9th grade youth instruction classes.
10:00 a.m.—8th grade.
11:00 a.m.—7th grade.
Sunday, Nov. 22—
9:00 a.m.—Sunday school.
10:15 a.m.—Worship service.
Monday, Nov. 23—
7:15 p.m.—Junior Choir.
8:00 p.m.—Senior Choir.
Tuesday, Nov. 24—
7:30 p.m.—Women's shuffleboard.
Wednesday, Nov. 25—
8:00 p.m.—Thanksgiving Eve service.

EYES EXAMINED and GLASSES FITTED

For Appointment
Call GR 5-5431

A. A. PALMER, M.D.
110 E. Middle Street
Chelsea, Mich.

Mike Hergert
Finishes 5th in
Debate Meet

IMMANUEL BIBLE CHURCH
145 E. Summit St.
The Rev. Frank C. Frinkle
Sunday, Nov. 22—
9:45 a.m.—Sunday school, nursery provided.
11:00 a.m.—Morning worship, nursery provided.
7:00 p.m.—Evening service.
Every Wednesday—
Family hour, prayer meeting and Bible study.

ST. THOMAS EVANGELICAL LUTHERAN
The Rev. Daniel L. Mattson, Pastor
Sunday, Nov. 22—
10:00 a.m.—Worship service.
11:00 a.m.—Sunday school and bible study.

ST. BARNABAS EPISCOPAL CHURCH
20500 Old US-12
The Rev. C. Walton Fitch, Vicar
Telephone 426-8815
Sunday, Nov. 22—
9:15 a.m.—Holy Communion, first, third and fifth Sundays.
9:15 a.m.—Morning Prayer second and fourth Sundays.

BETHEL EVANGELICAL AND REFORMED CHURCH
(United Church of Christ)
Freedom Township
The Rev. Roman A. Reineck
Sunday, Nov. 22—
10:00 a.m.—Worship.
10:00 a.m.—Sunday school.

ST. JOHN'S EVANGELICAL AND REFORMED CHURCH
(United Church of Christ)
Francisco
The Rev. Robert Townley
Sunday, Nov. 22—
10:00 a.m.—Worship service.
10:20 a.m.—Sunday school.

CHURCH OF CHRIST
18661 Old US-12, East
R. D. Parnell, Minister
Sunday, Nov. 22—
10:00 a.m.—Church school.
11:00 a.m.—Worship service.
6:00 p.m.—Worship service.
Every Wednesday—
7:30 p.m.—Bible Study.

Telephone Your Club News
To GR 5-3531.

ond place with a record of 8-4. Jackson High school has a 5-7 record, to place them in third place, while Homer is fourth with a 4-8 record. Springport and Lumen Christi are in the bottom places with records of 3-9, and 2-10, respectively.

This meet marks the half-way point in ABC league debates for the season, according to Coach William Coelius.

Life will be sweeter when you stop trying to remake your husband or wife.

Pre-Thanksgiving
SALEChoice of Any
LADIES DRESS

In Stock

REDUCED 20%

Thursday, Friday, Saturday
Nov. 19, 20, 21, 1970 OnlyAll New for
Fall and Winter!SAVE ON THIS
SPECIAL SALE!

(Does Not Include Pant Suits)

DANCER'S

Chelsea's Friendly Dept. Store

Jiffy market COMPLETE SUPER MARKET
BIG ENOUGH TO SERVE YOU.....SMALL ENOUGH TO KNOW YOU!
Corner of SIBLEY & WERNER RDS....CHELSEA, MICHIGAN
7 AM - 10 PM
OPEN 7 DAYS A WEEK
PHONE 475-7501

SALE PRICES EFFECTIVE THURSDAY, NOV. 19 THRU SUNDAY, NOV. 22, 1970.

HAMBURGER Lean 59c lb.
Ground Fresh Daily

VELVEETA CHEESE Plain or Pimento 2 Lb. Box 99c

RISDON'S HOMOGENIZED MILK 1/2 gal. 49c

Philadelphia Cream Cheese 8-Oz. Pkg. 29c

California Head Lettuce 29c

KLEEN-MAID BREAD .2 1 1/4-Lb. Loaves 49c

SHAMROCK FRESH EGGS Med. Size, Dozen 41c

ROBIN HOOD FLOUR 5-Lb. Bag 49c

JIFFY MARKET MARATHON GAS PUMPS

REGULAR 33.9 Per Gallon Includes All Taxes
EVERYDAY LOW GAS PRICES Where You Get Top-Quality Gas and You Can Save Some Money!
PREMIUM 37.9 Per Gallon Includes All Taxes

"500" X-L
Ready-To-UseWINDSHIELD
WASHER

75c gal.

MARATHON
HEAVY-DUTYMOTOR OIL
Top Quality

49c qt.

10, 20 or 30 Weight

PRESTONE
ANTI-FREEZE

\$1.69 gal.

Cold weather is here!

Dr. & Mrs. Oscar Sorenson, Rochester, Talk About Electric Heat . . . and how it protects antique furniture in their Wedgwood Museum.



"...electric heat gives us that uniformity that we need."

Days, Nights, Fall, Winter, Spring. Electric heat is always just right for people, too! Send us your name and address. We'll prove it.

Name _____
Address _____
City _____ Zip _____
160 Service Bldg.
2000 Third
Detroit, Mich. 48226

EDISON

Ads
Taken
Till 5 p.m.
Tuesday

IT'S EASY TO
BUY-SELL-RENT-
HIRE & FIND WITH

WANT ADS

Just
Call
GR 5-3581

WANT ADS

The Chelsea Standard

WANT AD RATES

PAID IN ADVANCE—All regular advertisements, 10 cents for 25 words or less, each insertion. Count each line as a word. For more than 25 words add 2 cents per word for each insertion. "Blind" ads or box number ads add 50¢ extra per insertion.

CHARGE RATES—Same as cash in advance, with 15 cents bookkeeping charge if not paid before 5 p.m. Tuesday preceding publication. Pay in advance, send cash or stamps and save 15 cents.

DISPLAY WANT ADS—Rate, \$1.10 per column inch, single column width only, 8-point and 14-point light type. CARS OF THANKS or MEMORIALS—Single paragraph style, \$1.00 per insertion for 50 words or less; 2 cents per word beyond 50 words. Minimum, 1 inch.

COPY DEADLINE—5 p.m. Tuesday week of publication.

WANT ADS

BOARDING, trimming, training. Town and Country Kennels, Jackson Rd. at Baker. NO 8-7200. 75¢

MOR HEATING & Cooling Co.—Air conditioning, hot water, steam boilers, warm air furnaces. Sales and service. Ph. 498-2859. Gregory. 47¢

Gem Travel Trailers and Campers

PICK UP COVERS

4" ————— \$100.00

26" ————— \$179.00 and up

Triangle Sales

Chelsea 475-4302 40¢

WANT ADS

Contractor Servicing Chelsea, Dexter and Manchester Areas

Complete Home Remodeling Inside and Outside

Specializing in extra living space, recreation rooms, kitchens and paneling. Installing all aluminum products, 5" eavestroughs, custom-made awnings, windows and doors, aluminum siding in many selected colors and styles.

Please Call

DALE COOK

Chelsea 475-8863 20¢

TIPS



"Just as I thought—that gun you got in the Standard Want Ads shoots too high!"

WANT ADS

For Low Cost Floor Covering

We have small and large pieces, ends of rolls, etc., of linoleum and carpeting at close-out prices. Many sizes and colors to select from.

MERKEL BROS.

Chelsea Greenhouses

7010 Lingane Rd. Chelsea, Michigan Phone 479-6071

6 ft. trimmed evergreen grave blankets, \$8.00

6 ft. untrimmed evergreen grave blankets, \$6.00

24" trimmed evergreen wreath, \$4

24" untrimmed evergreen wreath, \$2

Cedar roping, 50¢ a yard

COUNTRY APARTMENT available for couple. No pets or smoking. Three miles south of Chelsea. Phone 475-8334, after 6 p.m. x22

WANT ADS

PROMPT TREE REMOVAL, toppling and cabling. Free estimates, fully insured. Phone 475-8035. x2

CAR & TRUCK LEASING. For details see Lyle Chiswell at Palmer Motor Sales, GR 5-3271. 49¢

KNAPP SHOES

For Cushion Comfort

Robert Robbins

475-7282

WANT ADS

PATCHING and PLASTERING. Call 475-7489. 33¢

Hearthside Yarn Shop

5450 Conway Rd.

Imported and domestic yarns, needles and instruction books.

Free lessons and instructions.

Open daily except Sunday 9 a.m. to 9 p.m.

Phone 475-2014 20¢

CAR RENTAL by the day, week-end, week or month. Full insurance coverage, low rates. Call Lyle Chiswell at Palmer Motor Sales, GR 5-3271. 25¢

WORK SHOE HEADQUARTERS

Famous Red Wing Brand \$12.95 to \$26.95

Foster's Men's Wear

USED TRACTOR TIRES—Large inventory on hand. Also used passenger, truck, grader tires. Jackson Tire Brokers, M-106, Muth. Mich. Ph. 596-2925. 32¢

FARMS RESIDENTIAL LAKE PROPERTY

for QUALIFIED RELIABLE SALES PERSONNEL CONTACT

Carole Bell, 426-8892

Kathryn Smith, 426-5380

Janice Fouth, Saline, 429-4114

Wendel Fouth, Saline, 429-4114

YPSILANTI OFFICE

Arthur Kane, 482-6655

Virginia Oakes, 482-6655

Evinger Real Estate

426-3286

Dexter, Mich. 36¢

DEXTER FOOD LOCKER

announces they are sorry not to be able to dress-out deer this season.

Arnie's Roofing

All types of shingle work, repairs, new and old homes, barns, etc. Free estimates.

Phone 662-1753 x21¢

WANT ADS

TIRED OF PAYING high prices for bottled gas? Call 475-7990. x22

FOR RENT—4-room apartment. Stove, refrigerator and utilities furnished. 320 East St. Phone 475-7557. 22

FOR SALE—2 page boy wigs—1 frosted, 1 dark red and 1 dark brown shoulder-length fall. Call 475-7360 after 4 p.m. 22

For Sale by Owner

3-BEDROOM, year-round home, on lake-front at North Lake. First floor has living and dining room, with studio ceilings, fireplace, kitchen, pantry, complete bathroom and linen closet, two bedrooms, with clothes closet, large walk-in closet off hall. All rooms and hall are carpeted.

First basement has large bedroom, recreation room, utility room, and shower. Second basement has storm cellar, fruit cellar, clothes closet, and storage shelves.

This home has aluminum siding, and is completely insulated. Three track, aluminum self-contained storms and screens. Furnace, oil fired, baseboard hot water heat.

One car garage, aluminum utility shed and boat house; cyclone fence and lots of shade. Landscaped yard with sandstone terraces. Beautiful view, sandy beach, 80-foot dock. Nice location, first time listed. Shown by appointment only.

475-7157 22

WANT ADS

ATTENTION: Morarity erects buildings all winter if you are in need of a commercial or agricultural building order before winter and want to save money. Quality materials and workmanship guaranteed. Call Petersburg 279-1855 collect or write to Box 84, Petersburg, Mich., for all your pole building needs see Morarity Pole Builders today. 16¢

FOR SALE

40 ACRES, \$500 per acre.

TWO 10-ACRE building lots, at \$600 per acre.

HAVE BUYERS for farms and Chelsea homes.

NO RENTALS

R. D. Miller REAL ESTATE

Real Estate Broker GR 9-5392

H. W. Buss phone 475-8910

15775 Cavanaugh Lake Rd. Chelsea, Mich. Post Office Box 381

List your property with Miller—fast, efficient service. 18¢

POSITIONS AVAILABLE for R.N. and LPN, part-time and full-time. Phone 475-8331, ext. 218 for appointment. x17¢

WANT ADS

475-2857

FORMICA TOPS

Phone

FREE KITTENS—Call 475-8748. x22

Spaulding for Children Auxiliary

is having a

Rummage & Bake Sale

Friday, Nov. 20

from 9 a.m. until 9 p.m. at the Sylvan Town Hall.

Christmas cards will be on sale at that time.

Representatives will be at the hall from 9 a.m. until 9 p.m. on Thursday, Nov. 19, to receive rummage. For pick-up call 475-7233. 22

WILL DO BABYSITTING in my home. Phone 475-2663. 22¢

WANT ADS

FOR SALE—Chevy II, '62, 4-cyl., in good condition, \$225. Chevy 1-1/2-Ton Flat Bed truck, 6-cyl., good tires and motor, \$395. Gas furnace, 90,000 btu, like new, \$50. Phone 475-7617. x22

FOR SALE—Approximately 80 ft. of fencing, including 2 gates. Phone 475-8494. 22

FOR SALE—30 gal. hot water heater, 40" electric stove, 12 ft. chest type deep freeze, and small-gas furnace. Phone 475-2597. 22

HELP WANTED—Gas compressor clerk, Michigan Gas Storage Co. has a full time opening for qualified applicant to perform all clerical and office functions at a natural gas compressor station of fine. Excellent employee benefits. Apply at Freedom Compressor Station, 12201 Pleasant Lake Rd., Manchester, Mich. An equal opportunity employer. 24

LADY LAUNDRY ATTENDANT wanted, Wash n' Dry, 114 W. Middle St., Chelsea. 475-2634 or 475-7048. 23

WANT ADS

PONTIAC

Now is the time on these Specials:

1968 Ford Custom, 4-dr.

1967 Pontiac Bonneville

1967 Ford Fairlane GT

1965 Chevy Impala Supersport, convertible

Harper Pontiac Sales & Service

CHELSEA

Phone 475-5311 or 475-5451 days, 761-2999 evenings.

Open evenings by appointment. 19¢

PIANO TUNING at savings! New man in area offering introductory rates to build clientele. 769-0130. x24

GARAGE SALE—Shop tools, camping equipment, odds and ends, Saturday and Sunday, Nov. 21 and 22, 9947 W. Huron River Dr. x22

FOR SALE—3-piece bedroom suite, silver gray, \$180; Early American dining suite, buffet, table, 4 chairs, \$130; 2 children's desks, \$8 each; cornet and trumpet, \$5 each; old desk, \$5. Chev. 1962. Phone 479-7481. x22

ALLSTATE INSURANCE

AUTO - BOAT - COMMERCIAL LIFE - HEALTH - HOME LIABILITY

Phone Eves. or Week-ends for **N. H. MILES, Agent** GR 5-8334. 44

TRAVEL TRAILERS—13-ft. and up, 10x55 ft. trailers. John R. Jones Trailer Sales, Gregory, Mich. Phone 498-2655. 43¢

CARPET CLEANING by Burke. 12 cents a square foot, needs overnight to dry. In Chelsea call Merkel Brothers, 475-8621. 33¢

Chelsea Area Homes & Land

CHARMING 4-BEDROOM, 1.8 acres wooded lot on blacktop road. Fireplace, family room, 2-car garage, excellent condition, quality built. Priced to sell.

4-BEDROOM, 2 bath, large, deep lot. Very economical house, priced to sell, \$24,500. Terms possible.

6-BEDROOM, close to schools. Just reduced in price.

3-BEDROOM RANCH, 2 1/2-car garage. FHA terms available. Priced to sell, \$23,900.

3-ACRE and 12-acre building sites.

RENT A NEW FORD

\$7.00 Per Day & 7c Per Mile

We also have Special Weekly, Week-End and Monthly Rates.

Open Mon., Wed., Thurs. Till 9:00 All Day Saturday

PALMER FORD

SINCE APRIL 1912

475-3271 22

Organ Trade-Ins

Just in time for Christmas.

THOMAS (SPINET)

With Color-Glo \$389

WURLITZER (full pedal board) \$995

Benches included

Al Nalli Music

475-7215 22

Real Estate For Sale

FAMILY HOME—4-bedroom older home. Near business district. 2-car garage. \$14,000. Land contract possible.

INVEST FOR THE FUTURE—7 1/2 acres. Has village water, electric and gas. 745 ft. of R.R. frontage. 3-bedroom house to provide current income. \$90,000 with terms.

SPOTLESS—2 bedrooms, separate dining room, 1 1/2-car garage. Aluminum siding. Ideal for a couple. \$22,000.

BUILDING LOT—One mile east on Old US-12. 135 feet of frontage. 1 1/4 acres. \$4000.

10 ACRE LOTS—Several to choose from. 2 1/4 miles out. From \$7,500 up.

CLOGGED SEWER

Reynolds Sewer Service

We Clean Sewers Without Digging

Drains Cleaned Electrically

FREE ESTIMATES

2-YEAR GUARANTEE

Phone Ann Arbor NO 2-5277

"Sewer Cleaning Is Our Business—Not a Sideshow" 38¢

MEL HARTMAN, residential builder. Free estimates: houses, garages, kitchens. Flat work and roofs. Call 878-6514. 18¢

SEE US for transit mixed concrete. Klump Bros. Gravel Co. Phone Chelsea 475-2530, 4920 Loveland Rd., Grass Lake, Mich. x40¢

HOOVER PORTABLE spin dry washer, like new, \$95. Phone 475-2817. x22

FOR SALE—8' x 35' Mariette trailer. Ideal for hunter's camp, good condition. Phone 475-7489. x23

FOR SALE—AKC Irish Setter pups, whelped Oct. 24. Will save for Christmas. 878-6391. x23

USED CARS

1969 Pontiac 2-dr. hardtop (sharp car) \$2395

1969 Camaro 2-dr. hardtop, V-8, power steering, auto. trans. \$2195

1967 Rambler Rebel 2-dr. hardtop \$895

1968 Ford Wagon, 9-pass., V-8, power steering \$695

1966 Chev II wagon \$495

1965 Ford 2-dr. sedan, auto. trans., power steering \$595

1965 Mercury station wagon \$495

1964 Valiant 2-dr., auto. trans. \$495

1965 Comet 2-dr. sedan, V-8 \$495

1964 Dodge 330 4-dr. sedan, V-8, auto. trans., power steering \$495

Sprague

Buick-Olds-Opel, Inc.

1500 S. Main St., Chelsea

Evening 475-6271 or 475-8240

Phone 475-8664

Open evenings by appointment. 22¢

FOR RENT—Clean, unfurnished 2nd floor apartment. Stove, refrigerator and heat furnished. No pets, no children. Phone 475-8469 after 6 p.m. and 475-2013 week-ends. 19¢

PRINTING—From John's Shop for the wedding, anniversary, shower, etc. Also, large selection of Christmas cards. Discount prices. Phone 475-7500. x23

WANTED TO BUY—Home in the Chelsea area. Small down payment, good references. Reply to Box OC 29, The Standard. 22

TRACTOR TRAILER DRIVERS NEEDED

Transport Systems needs men willing to learn how to drive Semi-tractor-trailers. Experience not necessary. We Train. Wages are over \$5.00 per hour or mileage. For immediate application by return mail write to: Semi Drivers Division, Transport Systems, P. O. Box 68017, Indianapolis, Indiana 46268 or call 317-547-3483. x23

FOR SALE

1 solid dining room extension table and pads, 6 chairs, \$20; 2 large dressers, \$10 each; 1 swivel rocker, \$25; 1 bed and dresser, \$20; 1 electric scenery picture, \$8; Maytag washer, wringer type, \$10. Call 479-6631 or 475-2654. x22

MUST BE SOLD To Settle Estate

1 Kernwood lot, excellent location.

Home at 335 Wilkinson St., priced right, one of best buys on market.

Call (517) KE 3-3271 Detroit or Grass Lake 522-4849 after 6:00 p.m. x20¢

PEOPLE ENJOY ALOUETTE.

Now is the time to buy the reliable ones. 12-60 hp. Alouette Snowmobiles. Complete line of accessories. See Gus Hansen at 1501 Seymour Rd., or call 475-7212. Also two used machines, 1969 Ski-Doo, and 1968 Johnson Ski-Borse. 16¢

ALUMINUM SIDING, custom trim, and gutters. Dave's Siding Co. Phone 498-2423. 15¢

Ralph Germain

12971 Austin Rd. Brooklyn, Mich.

Will not be doing deer processing, due to illness.

Phone Brooklyn (517) 536-4966 22

BIG SELECTION PANTY HOSE at DANCER'S

Headquarters for Rubber Footwear Famous Ball Band

Foster's Men's Wear

22¢

NO HUNTING SIGNS

Now available

Chelsea Standard

300 N. Main St. Chelsea, Mich.

Headquarters for Rubber Footwear Famous Ball Band

Foster's Men's Wear

22¢

BECKER MEMORIALS

MAUSOLEUMS ★ MONUMENTS BRONZE TABLETS ★ MARKERS

6033 Jackson Road ANN ARBOR, MICHIGAN

Eibler, Frisinger & St. Amour REALTORS

Chelsea 475-8681 Dexter 426-4659

Evenings Call Paul Frisinger 475-2621 Herman Koenn 475-2613 George Frisinger 479-4161 x22

INCREDIBLE!

NOT RENTAL RETURNS NOT STUDIO USED NOT REPOSESSED

Brand New ALL-TRANSISTOR Wurlitzer and Conn ORGANS

Only \$659.00 up

AL NALLI MUSIC

475-7215

Easy Terms - Rental Purchase Plan 22

DRESS SALE

Save 20% Nov. 19-20-21

All new for Fall and Winter

DANCER'S

22

REAL ESTATE

CAPE COD—Brick, 3 1/2 acres, lakefront, beautiful trees, all built-ins in kitchen, large, large rooms. Chelsea schools.

15 ACRES—Beautiful rolling land with small pond, site possible. Ideal for country estate. Chelsea schools. Terms possible.

10 ACRES—Some woods, live stream, slightly rolling land, near Dexter. Terms possible.

BUILDING SITES—North Lake farm, rolling terrain, one acre sites with access to North Lake.

Robert H. Thornton Jr.

U of M Certificate in Real Estate 105 N. Main St., Chelsea 475-8629 Eve. 475-8857 x22

REAL ESTATE FOR SALE

3-BEDROOM ranch type home, garage.

55 ACRES vacant land. Approved for subdivision. Gas available.

KERN REAL ESTATE

Phone 475-8563 Chelsea x22¢

WORK SHOE HEADQUARTERS

Famous Red Wing Brand \$12.95 to \$26.95

Foster's Men's Wear

34¢

0030 Carpet Cleaning

November brings Thanksgiving guests, who will notice your carpeting—especially if it's clean. We recommend Host, the new method of cleaning carpets without water. The carpet is dry and ready to walk on immediately. Use our Host Electric Up-Brush. It's easy. Clean 40 sq. yds. only \$9.95. Phone for information.

MERKEL BROTHERS

Phone 475-8621

0030 Carpet Cleaning

November brings Thanksgiving guests, who will notice your carpeting—especially if it's clean. We recommend Host, the new method of cleaning carpets without water. The carpet is dry and ready to walk on immediately. Use our Host Electric Up-Brush. It's easy. Clean 40 sq. yds. only \$9.95. Phone for information.

MERKEL BROTHERS

Phone 475-8621

Reputation

is built upon the words of others—and merited by performance.

Staffan Funeral Home

"Funeral Directors for Four Generations"

124 PARK STREET PHONE GR 5-4417

AUTOMOBILE CLUB OF MICHIGAN

Membership and Insurance

JACK SCHLAFF

Ann Arbor 769-5000 Dexter 426-8593

Rarin' To Go...

Your battery, that is, offer our dependable recharging!

We'll put your old battery back into "championship form," ready to give you many months of peppy starts, dependable service.

PURE OIL PRODUCTS

JIM'S PURE SERVICE

Tires — Batteries — Tune-Ups — Brake Service — Wheel Alignment

PHONE 475-2822 501 SOUTH MAIN

ELECTROLUX VACUUM CLEANERS

SALES and SERVICE

JAMES COX

Ph. 428-2931 or 428-8221 Manchester

—SPECIALS—

ECKRICH ALL-MEAT

Franks . . . 1-lb. pkg. 69c

FARMER PEET'S

Ring Bologna . . . lb. 59c

FLORIDA

Tangerines . . . doz. 55c

EMPORER

Red Grapes . . . lb. 29c

NO-RETURN BOTTLES

Pepsi-Cola . . . 8 pac 79c

25-FT. ROLL

Heavy Duty Foil . . . 49c

25-FT. ROLL

Regular Foil . . . 2 for 49c

SCHNEIDER'S

MEATS - GROCERIES

PHONE 475-7600 121 S. MAIN ST.

WANT ADS

VACUUM CLEANERS — Electro-lux, authorized sales and service. James Cox, Manchester. Ph. 428-2831 or 428-8221. 42ft

CUSTOM BUILDING
and
REMODELING

Chelsea Associated
Builders, Inc.
Phone 476-8182 38ft

ROBERT PATRICK for home improvement, building and maintenance. Ph. 475-7460. 45ft
HAVE CLIENTS for land, all sizes with or without buildings. Need farm land, wild land, commercial land, recreational land, wooded land, secluded land and land near free-ways. Please call Oril Ferguson, broker. Phone 426-4377 (Dexter). -x28

EDUCATION
IS OUR
BUSINESS
Try It!

WASHTENAW
COMMUNITY
COLLEGE

WANT ADS

WANTED TO RENT — Large, garage for warehousing facilities. Phone 476-7472. 21ft

REAL ESTATE

13 VACANT ACRES, rolling, trees, 2 miles from Chelsea. VA-7694
10 ACRES, 1 mile from Chelsea, rolling, big pond. VA-7773
2-ACRE ISLAND at Watson Lake, large older home in need of some repair. ALN-7659
MOBILE HOME SITE, 1/4 acre on M-36 near Gregory. MHS-7816
2-BEDROOM brick country home, 2 fireplaces, 5 acres, 2-car garage, term. CO-7658
3-BEDROOM HOME, all electric, at Island Lake. Fireplace, sun-deck. Priced right.
Many more listings to select from.

Howell Town
& Country, Inc.

Call your local representative
CARLIE WEIDMAN
426-8758 or 878-3177 22

IRONING LADY wanted for family. Please call after 4:30 p.m. 475-7176. 22
BUTTERNUT and Hubbard squash for sale. Steve Toth, Sr., 2100 McKernan Dr., Chelsea. GR 5-7985. -22
CHSSEA HIGH GIRLS want odd jobs to earn money for spring trip to France. Call 475-7653 or 475-2038. -22

WANT ADS

NOT RESPONSIBLE for any damage incurred by anyone other than myself, as of June 1, 1970. Donald L. Proctor. -22

HORSE
AUCTION

Saturday, Nov. 14

1 p.m.

35 head

All sizes, some registered

Saddle, bridles,
and miscellaneous

Pair of large mules

Some farm equipment

Four miles southeast of Mason
on Kelly Rd.

Sale under cover

Crazy C Stables

Phone (517) 678-5548 x21

XEROX COPIES made. First 20 at 20 cents each. Over 20, special prices. Merkel Brothers. 25ft
NEW 2-BEDROOM apartment, carpeted, heated, air conditioned. Appliances furnished. No children or pets. Phone 475-7180. 20ft
REPOSSESSED Maytag washer and dryer. Matching pair, like new. Specially priced. Frigid Products, 118 N. Main. Ph. GR 9-6651. 22

IRONING DONE in my home, pick up and deliver into Chelsea, extra. Call 475-7161. -22

FOR SALE — Gas range, with oven top, come mornings, 10 a.m. to 1 p.m., Monday-Friday, or all day on Sunday, to 6708 Clear Lake Rd. 22

FOR RENT — 2-bedroom furnished home on Silver Lake. Electric heat, and year's lease. Call evenings 878-9778. 22

GWEN'S POODLE SALON — Grooming, special loving care. Ph. 475-8967. 22

FOR SALE — Oriental rug, used, 11' x 13', \$60. Storm door, complete, wood, good condition, \$6. Call 475-2261. 22

FOR RENT — Lower u.p.w.n. apartment. Utilities included. Call evenings 475-8045. -22

FOR SALE — 1959 Ford truck, Model No. 350, 50,000 miles, stake rack, with hoist. Fair condition, runs good. \$350. Phone 475-8422. 22

HELP WANTED — Beautician with a following, pleasant working conditions. Apply in person at Charm Beauty Shop, 4396 Clear Lake Rd., at I-94, Chelsea. 22

FOR RENT — 3-room apartment, furnished. \$100. References, no children, 475-2062. 23

FOR SALE — White 4-year old male AKC miniature toy poodle. Call evenings, 475-7830. -22

ANNUAL CHRISTMAS BAZAAR, St. Barnabas Episcopal church, Thursday, Dec. 3, 11 a.m. Sandwich luncheon, gifts, boutiques, baked goods. -24

MID-STATE
FINANCE CORP.

\$25 to \$1,000

For Any
Worthwhile Purpose

See or Call
FRANK HILL
at 475-8631

111 PARK STREET
CHSSEA, MICH.

happy hunting
begins HERE!HUNTING INSURANCE
THAT PROVIDES PROTECTION
AT A LOW COST!

\$10,000 in case of death	\$5,000 in case of death
\$1,000 medical	\$500 medical
Entire Deer Season plus 72 hrs. before and after, \$6.00	Entire Deer Season plus 72 hrs. before and after, \$3.50
7 Days\$3.50	7 Days\$2.00

A. D. MAYER AGENCY

"Your Protection Is Our Business"

115 PARK STREET CHSSEA, MICH.
Phone: Office 479-5061

WANT ADS

CAMPBELL, SHELL for pickup for sale, 24 Ford rims. Phone 475-8809. -28

WE STOCK single and double strength window glass in all popular sizes, plate glass for shelves, desk and dresser tops, etc. We get glass in aluminum and wood sash. Merkel Bros. 22
WELL kept carpets show the results of regular Blue Lustre spot cleaning. Rent electric shampooer \$1. Dancer's Chelsea. 22

CARD OF THANKS

Many thanks to everyone who showed concern and friendship in any way when Dale was injured in football. It's wonderful to know people do care. God bless you all. Also thanks for the many gifts he has received.

Mr. and Mrs. Robert Robbins and family.

CARD OF THANKS

We wish to thank our friends and neighbors for their many acts of kindness, and expressions of sympathy and condolence, extended to our family in the recent death of my beloved mother.

Mr. and Mrs. Robert Musolf and family.

THANK YOU

Many thanks to relatives, neighbors and friends for the many cards, gifts, flowers and visits during my stay at the hospital and since my return home; also for all the food that was sent to my home. A special thanks to the Rev. Keli and the Rev. Siebert for their visits and prayers. Lorine Hoffman.

CARD OF THANKS

I would like to thank my friends and neighbors for the flowers, gifts, and cards that I received during my stay in the hospital. Gail Kuhl.

Boosters Will
Hear About
Available Help

John Bowen, of the Washtenaw Intermediate School District, will speak on services available to school children from the Chelsea School District at the North School Boosters meeting which will be held Thursday evening, Nov. 19 (tonight) at 8 p.m. at the North school library.

North School Boosters group was officially formed in March 1969. Purpose of the group was to establish communications between parents and teachers, in hopes of making North school a better place for learning.

One of the very first steps of the newly formed organization, was to have one teacher from every grade level explain what is taught at each grade level, and what is expected of a child. Explanation of the report card was carried out. Members of the organization were pleased and proud to note that the new format was adopted by both elementary schools this year.

Many parents joined the grades on field trips, and year-end activities. Each family took turns watering and caring for the trees, flowers, and shrubs planted by children and parents over the summer, as a part of the North school beautification program.

Teacher Aid program was started. Headed by Mrs. Charles Cox, and Mrs. Arthur Steinaway, the Boosters began their involvement, by helping Mrs. Colieus with reading. Mrs. Satterthwaite now does that project. Mrs. Bristle and Mrs. Finkbeiner assist the librarian in the library every Friday afternoon. Mrs. Ford types for Mrs. Paplawsky and Mrs. Mortenson, while Mrs. Steinaway assists Mrs. Raduazo all day, with arts and crafts in the afternoon, and individual student help in the morning on the one day a week that she helps.

More can be done, as the Boosters feel that this is only a start. Helpers are needed in the various classes, who can give reading and individual student help. Arts and crafts, projects, field trips, and various other activities could use help in assisting a teacher.

Telephone Your Club News
To GR 5-2581.

Mill Creek Research Council
Plans Park Discussion Meeting

(Continued from page one)

background behind the proposed Huron-Clinton Authority park at Mill Creek stems from a regue by Washtenaw County officials to have a park in this county. Washtenaw county pays taxes to the Huron-Clinton Authority, along with four other counties, and officials report that the county felt it was not receiving a just return on the revenues paid into the Authority, hence the request for a park.

Other counties had also requested to have a park built within their boundaries. Washtenaw County officials feel that if the residents of this area truly felt that such a park would detract from the area, Huron-Clinton people would be approached and asked to build their park in one of the other counties.

MCRCA has no power to approach the Authority, according to Mrs. Denham, but that it could speak with county officials, who could then effect a change if desired.

In order for county officials to feel that the MCRCA speaks for the people involved, much research and efforts must be made. Studies are being drawn up to compare the productivity of the Lima township farm lands, as compared to farm lands in other sections of the area. Mrs. Denham indicated: This would be a major factor when the MCRCA approaches county officials.

Research into the possibilities of improving and expanding the Pinckney and Waterloo Recreation areas will be done, to make those areas serve the functions which it is hoped the Mill Creek Park would serve.

Further complications of the Mill Creek proposed project include the question of Detroit Edison's power line, which the Lima Township Planning Commission has been trying to force out of the area. The Detroit Edison line is planned to cut directly through the land which the Huron-Clinton Authority wishes to buy. Hence, the Detroit Edison question is still undecided, and must await the outcome of the decision concerning Mill Creek Park before the zoning will be changed.

Mrs. Denham indicated that in the event that the Mill Creek Park does become a reality, that the Detroit Edison line will most likely go through, as planned, within the park land, rather than try to cut through private lands. There are other utility lines that cut through that parcel, Mrs. Denham indicated.

She also stated that the Lima

Hunters...

(Continued from page one)

Waterloo Recreation Area. They paid \$25 fine and costs each, which was the sum that remained after their bond payments were deducted. They had been ticketed earlier, and failing to show when summoned, had been jailed.

Gary F. Dault, Grass Lake, pled guilty to using a light to locate game, while having a gun accessible in the car. He paid \$21 fine and costs.

Melvin J. LaVake, Garden City, pled guilty to having a loaded gun in his automobile. He paid \$21 fine and costs.

Dennis L. Sanborn, Dearborn, pled guilty to having an unplugged gun while hunting waterfowl. He paid \$21 fine and costs.

Gilbert Flores, and Michael S. Stacey, both pled guilty to fishing without a license. This court appearance was past due also. They each paid \$16 fine and costs.

ANNUAL CHRISTMAS BAZAAR

ST. BARNABAS
EPISCOPAL CHURCH

THURS., DEC. 3

Beginning at 11 a.m.

GIFTS - BOUTIQUES
BAKED GOODS
SANDWICH LUNCHEON

DIABETES CAN'T BE CURED
BUT CAN BE CONTROLLED

Proper diet, an oral medication called a hypoglycemic agent, and insulin are the three ways a physician controls a diabetic patient. He may use just diet or all three, depending on the type of diabetes. The important thing is to diagnose early for in some cases there are no symptoms.

Because the diabetic needs a great many products to help control the condition, we have a complete "Diabetic Center" in our pharmacy. This includes not only the necessary prescription medicines but testing tapes, sugar substitutes, sugar-free products, food measuring scales, syringes, etc.

YOU OR YOUR DOCTOR CAN PHONE US when you need a delivery. We will deliver promptly without extra charge. A great many people rely on us for their health needs. We welcome requests for delivery service and charge accounts.

CHSSEA DRUG

24-HOUR PRESCRIPTION SERVICE
101 N. MAIN ST. PHONE GR 5-4611

North Lake Orchard

H. WEBB, OWNER

13260 N. Territorial Rd. Next to Inverness Golf Course
OPEN DAILY EXCEPT THURSDAYS

APPLES

All around grades and prices of favored winter and fall apples from \$3.00 to \$6.00 a bu.

IDA REDS — Good Supply
RED & GOLDEN DELICIOUS - JONATHAN
CONWELL - ROMAN BEAUTY, Limited Supply
Sold out of Northern Spies and McIntosh

SWEET CIDER from Orchard Apples - \$1 gal.

Come and see fruit in white bldg.
Located on highway - easy to find.

MARKET RATED SUPERIOR by State Inspectors
Oct. 21, 1970

Member of Certified State Farm Markets

TODAY'S THOUGHT

By LOUIS BURGHARDT



A reader sent us the following letter concerning our thoughts on the publicity given to youthful delinquents . . . Read it—

"I agree there should be less publicity for those who apparently seek personal prominence through anti-social behavior. I think a distinction should be made however between type and purpose of publicity. I think the actual misdeeds should be publicized less—but if and when apprehension, arrest and conviction result, MORE publicity should be given to those found guilty. I think we should publicize the arrest and conviction for ALL guilty persons, regardless of age or who they may be. If a juvenile, for example, is old enough to attack, rob or kill, he is old enough to stand public trial — with his identity known. Likewise, publicity should be given the parents; their names and addresses made known. If we publicize crime LESS and publicize punishment MORE, I think there would be less need for both types and purposes of publicity."

It is an interesting letter . . . Don't you think so? . . .
BURGHARDT FUNERAL HOME, 214 East Middle St., Chelsea, Mich. Phone GR 5-4141.

—SPECIALS—

ALL FLAVORS MILLER'S

Ice Cream . . . 1/2 gal. 79c

6-OZ. PKG. BOILED HAM OR 8-OZ. HONEY LOAF

Cold Meat 65c

1-LB. CAN OCEAN SPRAY

Cranberry Sauce, 2 for 47c

(Jellied or Whole Berry)

22-OZ. JAR AUNT JANE'S SWEET SANDWICH

Pickles 36c

NO. 2 CAN DOLE SLICED, CRUSHED OR CHUNK

Pineapple 2 for 67c

We have bulk pitted dates

KUSTERER'S

FOOD MARKET

DIAL 475-2721

WE DELIVER

SPECIAL

thru Wednesday, November 25, 1970

BRAZIER
CHILI DOG
& FRIES

54^c

WE NOW HAVE CHILI - 40c

Home of fine Brazier foods



brazier

901 S. MAIN ST., CHSSEA PHONE 475-2677

Introducing
BULOVA
Goddess of Time
BRACELET WATCHES

An expressive gift of love. The bracelet, an integral part of the case, adorns the wrist in fashionable beauty. The 17 jewel movement ticks out time with uncanny accuracy.

A. GODDESS OF TIME "AQ". An elegant oval, beautifully dark-textured . . . \$85.
B. GODDESS OF TIME "AT". Roman-faced watch with basketweave bracelet . . . \$75.
C. GODDESS OF TIME "AP". Silver-plated beauty with all-over mesh design . . . \$65.

WINANS JEWELRY

Community Calendar

NOVEMBER 1970

1 2 3 4 5 6 7 8 9 10 11 12 13 14 15 16 17 18 19 20 21 22 23 24 25 26 27 28

Chelsea Social Service has need of warm coats in good condition, for boys, all ages through 12.

Freedom Ideal Homemakers Study Group, home of Mrs. Harold Eschebach, on Waters Rd., Friday, Nov. 20, 1:30 p.m.

Chelsea Senior Citizens birthday dinner Thursday, Nov. 19 (tonight) Pot-luck dinner 6:30 p.m.

Gingham Belles 4-H work group No. 11, Tuesday, Nov. 24, 8:30 p.m. at the home of Mrs. William Clark.

Freer Acres 4-H club business meeting Tuesday, Dec. 1, at 4 p.m. at the home of Mrs. Robert Daniels.

St. Barnabas Episcopal church, annual Christmas Bazaar, Thursday, Dec. 3, 11 a.m. Sandwich luncheon, gifts, boutiques, baked goods.

Young Homemakers Study Group, Thursday, Nov. 19, 8 p.m. at the home of Mrs. David Luick. Officer Louis Schneider will speak on drugs. Members are reminded to bring gifts.

Inquiries regarding the Chelsea blood bank may be directed to Harold Jones in the event that Mrs. Dudley Holmes is unavailable.

Older Adult Group of the Methodist church regular meeting Saturday, Nov. 21, in the church social center, Pot-luck dinner at 12:30 p.m. Bring own dishes and dish to pass. Chicken furnished.

Chelsea Social Service will assist families within the Chelsea School District who are in temporary, emergency need with food, clothing, fuel, transportation or medical care. Call at the office on the second floor, Municipal Building, any Tuesday or Thursday between 2 and 5 p.m. for consultation on economic or social problems. Phone 475-4581.

Never Rest Farm Bureau at the home of Mr. and Mrs. Roger Trolz, Friday, Nov. 20.

Singles, 25 and over, dance and mingle, every Tuesday, 9 p.m., YMCA, Ann Arbor. Live music.

DEATHS

Mrs. John Miller

Lima Township Resident Dies After Long Illness

Mrs. John (Dorothy) Miller, long-time resident of the Miller Brothers Ranch at 1884 Steinbach Rd., died Sunday, Nov. 15, following a long illness.

Born May 11, 1901, in Calumet, she moved to Ann Arbor from Plymouth 14 years ago. She married John M. Miller in Detroit in 1920. He survives.

Survivors include her husband, two sons, Jack D. of Lima township, and Marvin D., of Atlanta, Ga.; six grandchildren; a sister, Mrs. Helen Carlson of Detroit, and a brother, James Lamphire, Jr., of New Boston.

Funeral services were held at 1 p.m. Wednesday, Nov. 18, from the Staffan Funeral Home, Ann Arbor, with the Rev. Fred B. Matland officiating. Burial was in Bethlehem Cemetery.

David Lixey

Dies Last Thursday at Chelsea Community Hospital

David Lixey, 1008 Fahrner Rd., Sylvan Center, died Nov. 12, at the Chelsea Community Hospital. He had been in the hospital since Nov. 2.

Born Feb. 28, 1882, at Bay City, the son of Alfred and Mary Morrow Lixey, he married Anna Klements in 1905. She died April 1938. He then married Lois Mitchell May 20, 1944 in Ann Arbor. She survives.

Lixey worked for the Hoover Ball & Bearing Co. for 28 years, retiring March 1, 1956.

He is survived by his widow, and one son, Harvey Lixey, Chelsea; one daughter, Dorothy Lixey of Ann Arbor; one brother, Edward Lixey of California; and one sister, Mrs. Rose Tuttle, of Chelsea. Also surviving are six grandchildren, two great-grandchildren, and several nieces and nephews.

One daughter, Eleanor, died July 2, 1961.

Funeral services were held Saturday Nov. 14 at 10 a.m. at St. Mary Catholic church, the Rev. Fr. Francis Wahowiak officiating. Burial was in Mt. Olivet Cemetery. Risary was recited Friday, at 8 p.m. at the Staffan Funeral Home.

Mrs. John Howard

Chelsea Woman's Mother Dies Sunday in California

Mrs. John Howard, 48, mother of Mrs. Jerry (Marketa) Satterthwaite, and a former Chelsea resident, died Sunday, Nov. 15, at her home in Santa Paula, Calif., following a long illness.

The former Margaret (Peg) Taylor, she was a daughter of Lee and Gladys Reading Taylor of Brooklyn.

Surviving, in addition to her daughter and her parents, are her husband; a son, John Howard, in California; three grandchildren; and a brother, William Taylor of Grass Lake.

Cremation took place in California.

Memorial contributions may be made to the Cancer Foundation for Research.

Mrs. E. L. Woodward

Former Saginaw Resident Dies at Methodist Home

Mrs. Hattie Woodward, formerly of Saginaw, died suddenly Saturday night, Nov. 14, at the Chelsea Methodist Home. She was 83 years old.

She was a member of the Warren Ave. United Methodist church in Saginaw, and also of the Saginaw Rebekah Lodge.

She is survived by three sons, Earl of Whitmore Lake; Floyd, and Arliss Woodward, both of Saginaw; five grandchildren; and nine great-grandchildren.

Funeral services were held Tuesday, Nov. 17, at 1 p.m. at the Methodist Home Chapel. The Rev. Orville Morrow officiated. Her body was sent to Creston, Ia., for burial.

Proposed Mill Creek Park...

At Chelsea High At Lima Hall

(Continued from page one)

area. He said that a maximum crowd of 40 to 45 thousand people would be in attendance on an average week-end day.

Week-day crowds would number from 15 to 20 thousand maximum people.

Sewage disposal systems have not been effectively worked out by the Authority. At other parks, where there is no major sewage trunkline, they have had to build their own disposal plants. In areas where such a line exists, they have paid their share and entered the major sewage disposal system. Laidlaw indicated that there are currently no firm plans for sewage disposal at this time, and that the Authority would take one of the two directions.

Meeting closed with a polling of the sentiments of the local County Commissioners who were at the meeting. Neil Mast and Jay Bradbury both expressed sentiments of concern that the site chosen was within Lima township, although both men admitted having voted for the park to be built within Washtenaw county.

Dave Bacon, chairman of the Mill Creek Research Council, who introduced Laidlaw, and was primary agent for arranging for this meeting, closed the meeting by reminding people to come to the Thursday evening meeting, tonight at 8 p.m. at the Chelsea High School Auditorium. The meeting place was changed due to the size of the crowd that showed up for this meeting and the previous one. Discussion of possible action to be taken will be held at that time.

Parents Join In Fly-Up Ceremony

A Girl Scout first occurred Tuesday evening, Nov. 17, at North school for parents and members of Girl Scout Troop 82, according to Mrs. Thomas Klobuchar, newly invested leader of the troop.

A Family Fly-Up ceremony, with investiture and rededication, was held for the girls, and their families. According to Mrs. Klobuchar, this is the first time that these ceremonies, which are generally a troop activity, were held to include parents. This is a part of the new program which local Scouting agencies have started to include the parents of the girls in more of their activities.

Approximately 92 persons were present at the meeting. Girls who received their "wings," and first-year Brownie Scout membership pins, are Donna Bauer, Tammy Collingsworth, Paula Ellenwood, Cindy Klobuchar, Carrie Lane, Joan Liebeck, Mary Lynn Noah, Meg Pennington, Eileen Staphis, Cathy Villeneuve, and Janet Walz.

Girls who received one-year membership stars, and badges, for their participation in the Junior Scouts, are Linda Brown, Ann Marie Burgess, Laurie Campbell, Gail Erke, Sheila Erskine, Gayle Hume, Dawn Klobuchar, Joyce Liebeck, Diana Pletcher, Renee Poisson, Carolyn Schardein, Kim Slocum, Karen Toon, and Julie Worden.

Mrs. Keith Schuelke presented investiture pins to Mrs. Thomas Klobuchar, and Mrs. Wilfred Lane, who are new leaders of the troop.

Julia Worden was in charge of the flag ceremonies, while Carolyn Schardein, Kim Slocum, Diana Pletcher, and Gail Erke were the color guard.

Meeting closed with taps and the squeeze. Refreshments were served by Donna Bauer, Linda Brown, Ann Marie Burgess, Laurie Campbell, Tammy Collingsworth, Paula Ellenwood, Mrs. P. Roy, and Mrs. K. Schuelke.

Mrs. Phil Hume, and Mrs. Wilfred Lane were in charge of supplies and decorations for the event.

Jaycettes Start Coupon Drive To Buy New Kidney Machine

Chelsea's Jaycee Auxiliary is beginning their new coupon collection program, for which they ask the support of the community.

Under the title "Do Something, Help Save A Life," Jaycettes hope to collect Betty Crocker Coupons found on the packages of General Mills items, to add towards the purchase of a new kidney machine.

Chelsea Jaycee Auxiliary is a part of the District 22 of the Michigan Jaycee Auxiliary. This District has saved more than 900,000 total points, which equals one and one-half kidney machines, which have been donated to the Michigan Kidney Foundation loan closet in Ann Arbor.

"Operation Purchase," as it is called, is the largest state-wide assistance program the Michigan Jaycee Auxiliary has undertaken. In less than two years, 8,060,000 total coupon points have been collected. This represents 18 machines, plus 250,000 points towards the 14th machine.

Chairman for this year's drive in Mrs. Arthur Steinaway, 2751 McKinley Rd. Residents are urged to look for the new containers with the "Do Something" posters on them, in which they may deposit their coupons.

CLARK BUSHNELL FLOOR COVERING SERVICE

Linoleum - Tile Kitchen Carpet Sales & Installation

For Samples and Free Estimates CALL CHelsea 475-7180

HEAR YE! For the HEARTH of the Home

CHelsea LUMBER PRESENTS

FIREPLACE SCREENS FIREPLACE TOOLS FIREPLACE ACCESSORIES



Free standing chain-mesh drawscreen with Kerb, Andirons & Tool Set, Brass-Accented.

\$59⁹⁵ COMPLETE



Free standing Screen & Kerb, black chain-mesh drawscreen, brass hood.

\$38⁹⁵

★ COLONIAL HEARTH BROOMS \$4.95 - \$5.95

★ HAND-MADE BELLOWS \$11.95 - \$14.95

★ BLACK - METAL LOG HOLDER, BRASS BALE & TRIM - \$11.95

★ FIRELIGHTERS Black Pot \$11.95 Brass Pot \$19.95

CUSTOM - SIZED RECESSED SCREENS

Easy to install (no holes to drill!) - A permanent chain-mesh draw screen. Made for your fireplace.

Any size to 49" x 49"

ONLY \$30⁷⁵ (Allow 2 weeks for delivery)

Favor Your Home with Fittings FROM

CHelsea LUMBER CO.

"Where the home begins" 475 - 3391

GAMBLES

CORONADO STEREO



Sound-Around Speaker System

Coronado Console Stereo Phonograph

Makes every chair in the room front-row center, for rich stereo enjoyment. 32 watts of peak power. Balance and tone dials. Deluxe 4-speed VM tilt-down changer. Slim 32" cabinet. 43-6220

\$119⁹⁵

Use Your Credit



Sound-Around Speaker System

Coronado Stereo with AM-FM Radio

Sends 48 watts of peak power sound into every corner of the room! Deluxe VM changer, ceramic cartridge. AM-FM-FM stereo radio with AFC. Walnut veneer cabinet. 43-6235

\$199⁹⁵

Use Your Credit



Coronado Credenza Stereo Phonograph

Elegant 5-sided walnut veneer cabinet encloses 6 matched speakers. 4-speed changer, ceramic cartridge with retractable diamond needle. AM-FM stereo radio with AFC. 43-6242

\$299⁹⁵

Use Your Credit

Lay-Away Now for Christmas

BIRTHS

A son, Tom Ray, II, to Mr. and Mrs. Tom R. Risner, Nov. 11.

Born Dec. 12, 1886, in Afion, Ia., she was the daughter of William and Anna Reeves Bourne. She was married to Edmund L. Woodward on Nov. 7, 1906. He preceded her in death on Nov. 29, 1944.

She was a member of the Warren Ave. United Methodist church in Saginaw, and also of the Saginaw Rebekah Lodge.

She is survived by three sons, Earl of Whitmore Lake; Floyd, and Arliss Woodward, both of Saginaw; five grandchildren; and nine great-grandchildren.

Funeral services were held Tuesday, Nov. 17, at 1 p.m. at the Methodist Home Chapel. The Rev. Orville Morrow officiated. Her body was sent to Creston, Ia., for burial.

WOLVERINE ACTION BOOTS

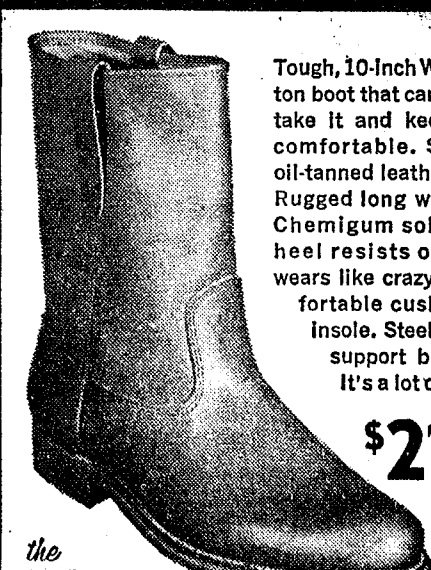

Tough, 10-Inch Wellington boot that can really take it and keep you comfortable. Sturdy oil-tanned leather. Rugged long wearing Chemigum sole and heel resists oil and wears like crazy. Comfortable cushioned insole. Steel shank support built in. It's a lot of boot.

\$21⁹⁵

the SEMINOLE

whatever the action - there's a Wolverine® boot to match it

STRIETER'S MEN'S WEAR

The Place To Go for Brands You Know

STOP FROZEN PIPES! USE WRAP-ON ELECTRIC HEAT TAPES

NO TIME LIMIT FREE REPLACEMENT GUARANTEE!

GAMBLES 110 N. Main St.

M-m-m-milk refreshes best!



Pour glassfuls of goodness with every meal and at snacktime too.

Milk's the most when it comes to thirst-quenching fastness. Call us today for regular home delivery.

Milk is Nature's wonder-food. Drink it daily!

WEINBERG DAIRY

QUALITY PASTEURIZED DAIRY PRODUCTS OLD US-12 PHONE GR 5-5771

CHelsea LUMBER CO.

"Where the home begins" 475 - 3391

AGRICULTURE IN ACTION

by GARY A. KLEINHENN
Michigan Farm Bureau

★ Destiny Makers

When Elton R. Smith, president of Michigan Farm Bureau, requested a second for adjournment, delegate voices to make it official emerged from the rising throng preparing for the long drive home. The three day 1970 MFB annual meeting was adjourned and for the more than 1,400 delegates, members and guests it marked the creation of Michigan farm policy that men of the land will unitedly work for in '71.

President Smith, in his annual address at the mid-November meeting, stressed the need for an explosion of co-operation among all farmers in order to better accomplish the big off-the-farm jobs for the well being of agriculture.

And they need to be accomplished he warned because, "In this new decade, it could well be decided whether as farmers we will be led, as one leads a flock of sheep, or whether we farmers will continue to lead and be the controllers of our own destiny."

Challenges confronting the farmer, he said, include, saving good farm land for farming, working for property tax reform, curing farm labor problems and the need for more effective marketing cooperatives.

He said that farmers are still pioneers of the land, but unlike our forefathers of America, the farmer of today's frontier is with people, in educating them to the needs of their agriculture.

The agricultural leader and Caledonia farmer indicated that the well being of all farming, with its great quantity and quality of food that feeds the world, must be safeguarded carefully and intelligently by farm unity for the healthy growth of all.

Throughout the message folks listened intently and the magnitude and seriousness of their meeting was pinpointed even more when he said that in the next 30 years uncontrolled urban growth could destroy agricultural land in 20 of the best 22 farming counties in the state.

But throughout his message he underlined that farmers can have a successful future since farmers continue to join in common purpose in greater numbers each year. And with adjournment of the 1970 annual meeting, at the end of a hard three days of work, a new beginning for agriculture for '71 had begun.

Railroad Crossing Signal Repaired

Repairs to the Penn Central Railroad tracks caused a railroad crossing marker to be dismantled this past week, according to Robert Devine, spokesman for the company.

Work crews were re-lining the track at the East St. railroad crossing, when it became obvious that in order to complete their job, they had to take down the crossing lights, and semaphore. Once the new ties were in place, and the track back to normal, the workmen could replace the light.

Several days were necessary to complete the project. Devine indicated that this repair work completes repairs in Chelsea for the time being. There are no further work projects scheduled in the area at present.



Shop
at the
Tail
Feather
Boutique
Main St.
Chelsea

Make
Christmas
1970
Something
Different

Congratulations
to our door prize
winners:

MARY SCHILLER
STEPHEN STRAUB
MRS. TURCOTT
MRS. PENNINGTON

THE SUPERMARKET THAT'S JUST A LITTLE BIT BETTER

Stop & Shop

14901 Old U.S.-12
Corner at M-52
Chelsea

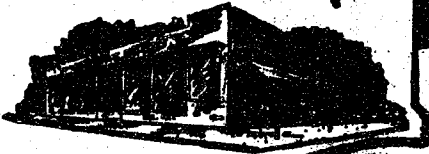

"Triple R Farms" Fresh Dressed

TURKEYS 49^c lb.

★ Full Breasted ★ Plump & Tender ★ Oven Ready

Honeysuckle U.S.D.A. Grade A

Turkeys 18 Lbs. and up 49^c lb.

Lean, Tender

Pork Steaks 59^c lb.

Stop & Shop's Homemade

Pork Sausage 59^c lb.

Fresh Dressed

Roasting Chickens 3- to 4-Lb. Average 39^c lb.

Lean, Tender, Boneless, Cubed

Breaded Pork Cutlets 79^c lb.

"Triple R Farms" Mich. Grade 1

Skinless Wieners 49^c lb.

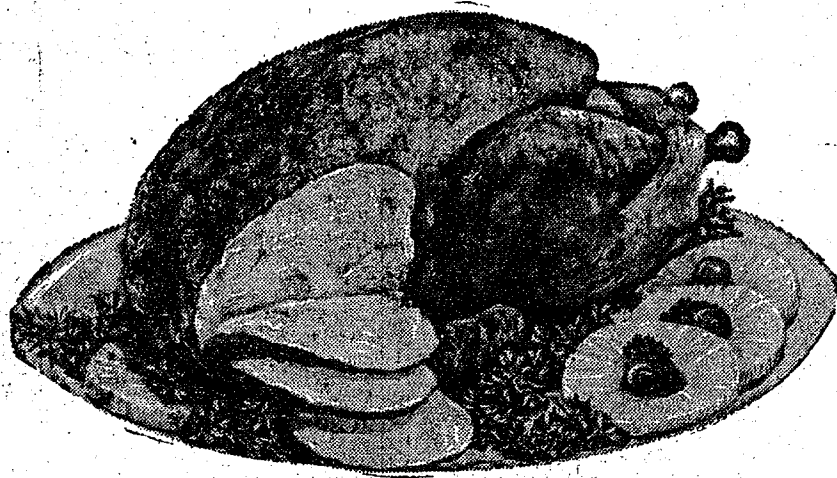

Hormel Cure 81

Registered Hams Whole or Half \$1³⁹ lb.

"Triple R Farms" Mich. Grade 1

Polish Sausage 69^c lb.

Stop & Shop's Fresh, Lean, All American Beef

Hamburger 59^c lb.

"Triple R Farms" U.S.D.A. Choice

Boneless Rolled Rump or Sirloin Tip Roast \$1²⁹ lb.

Domino Pure Cane SUGAR 5-Lb. Bag 49^c

Land O' Lakes Lightly Salted BUTTER In 1/2 Lb. Prints 66^c

Ocean Spray Cranberry Sauce Whole or Strained 1-Lb. Can 19^c

Jack O' Lantern YAMS 2-Lb., 8-Oz. Can 39^c

McDonald's EGG NOG Quart Carton 49^c

Nabisco Chocolate PEPSI - COLA 10-Oz. One-Way Bottles 8 for 79^c

Keebler Pinwheel Cookies 12-Oz. Pkg. 49^c

Keebler Town House Crackers 1-Lb. Box 39^c

McDonald's Homogenized

FRESH MILK

Gallon Carton 88^c

OPEN

9 a.m. to 9 p.m.
Mon. & Tues.,
Nov. 23-24

OPEN UNTIL 6 P.M.
WED., NOV. 25

CLOSED THURSDAY,
NOV. 26th

Thanksgiving Day

Kleenex Dinner Napkins 36-Ct. Box 29^c

Koeplinger's Crouton Dressing Mix 7-Oz. Bag 3 for 99^c

Florida Tangelos 5-Lb. Bag 49^c

McDonald's Whipping Cream 1/2-Pt. 25^c

Doumak Marshmallows 1-Lb. Bag 23^c

Shamrock Country Fresh Medium Eggs Grade A All White 43^c

Dutch Maid Golden Chip 14-Oz. Pkg. 59^c

Sunshine Hi Ho Crackers 1-Lb. Box 45^c

FREE
SOUVENIRS AND
SURPRISES
FOR ALL ENTRANTS!



KIDS!
ENTER OUR BIG
COLORING
CONTEST

GET YOUR ENTRY BLANK AT

STOP & SHOP

9 VALUABLE PRIZES
1 EACH IN THESE AGE GROUPS
5-7, 8-10, 11-12



VALUABLE COUPON

ENGLISH SWIRL IRONSTONE
DINNERWARE

4 SOUP/CEREAL BOWLS

\$1²⁹

With Coupon and a \$5.00 Purchase
(Excluding Beer, Wine, Cigarettes)
LIMIT 1 PER FAMILY Expires End of Sale

WE
RESERVE
THE
RIGHT
TO
LIMIT
QUANTITIES

For Your
Convenience
OPEN
SUNDAY
10 a.m. - 4 p.m.
All Sale Prices
Effective
Sundays

Sorry,
No Sales
To Dealers

STORE HOURS:
Monday, Tuesday
9 a.m. to 9 p.m.
Wednesday Nov. 25
9 a.m. to 6 p.m.
Closed Thursday,
Nov. 26
Thanksgiving Day
Friday, Nov. 27
9 a.m. to 9 p.m.
Saturday, Nov. 28
9 a.m. to 6 p.m.
Sunday, Nov. 29
10 a.m. to 4 p.m.

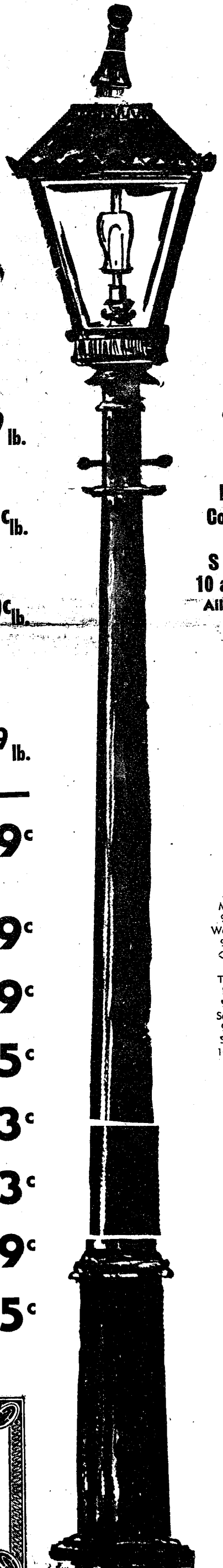



BOWLING NEWS



Chelsea Lanes Mixed

Standings as of Nov. 13

	W	L
H. & H.	58	12
Rabbitt & Holloway	47	23
Doody & Turner	40	30
Coates & Grindling	38	32
Chelsea Lanes	33	37
Devine & Coppernoll	23	37
Wolverine No. 2	33	37
Sindling & Pierce	31	39
Fitzsimmons Excav.	31	39
Gephart & Barkley	30	40
Helm & Arrington	27	43
Bollingers Sanitation	19	51

Women's 150 and over: H. Morgan, 209, 242; N. Althouse, 211; J. Rabbitt, 167, 195, 170; L. Doo, 178, 182, 166; L. Gilmore, 166, 181; J. Hutzler, 178, 153; V. Harvey, 166, 176; J. Longworth, 174; F. Gephart, 151, 188; A. Sindling, 168; A. Turner, 163, 152; K. Arrington, 161; L. Alexander, 158, 154, 158; R. Devine, 154.

Women's 450 and over: H. Morgan, 594; J. Rabbitt, 532; L. Doo, 526; N. Althouse, 493; L. Gilmore, 490; V. Harvey, 490; J. Hutzler, 481; L. Alexander, 470; A. Turner, 460.

Men's 176 and over: D. Coppernoll, 227, 179; B. Robertson, 222; D. Alexander, 209; M. Packard, 204; A. Keezer, 202; F. Barkley, 190, 210; G. Arrington, 198; A. Sannes, 191; G. Heim, 181; M. Rabbitt, 177; R. Hutzler, 176; B. Devine, 176.

Men's 475 and over: D. Coppernoll, 576; B. Robertson, 562; F. Barkley, 546; M. Packard, 511; D. Alexander, 498; A. Sannes, 495; R. Hutzler, 492; G. Heim, 490; T. Bradley, 488; B. Harvey, 486; J. Turner, 480; M. Rabbitt, 476.

Tri-City Mixed League

Standings as of Nov. 13

	W	L
Jiffy Mixers	29	15
Wolverine Early Birds	26	18
Trail Blazers	26	18
Chelsea Cleaners	25	19
Shivers Odd Balls	24	20
Village Beauty Salon	23	21
Smith's Mobil	21	23
3-D Sales & Service	21	23
Wolverine Tall & Small	20	24
Foor Mobil	19	25
Sprague Buick & Olds	17	27
4-W's	14	30

500 series, men: D. Detling, 510; R. Fike, 560; R. Fouty, 560; H. Kunzelman, 602; C. Miller, 575; G. Miller, 561; A. Peterson, 544; A. Sannes, 516; R. V. Worden, 582.

200 games, men: R. Fike, 203; R. Fouty, 215; H. Kunzelman, 205, 219; C. Miller, 201; R. V. Worden, 238.

450 series, women: G. Detling, 468; D. Fouty, 451; B. Parish, 493.

150 games, women: E. Detling, 158, 167; G. Detling, 174, 158; B. Fike, 167; D. Fouty, 154; D. Fouty, 154; B. Kunzelman, 157; E. Miller, 150, 154; B. Parish, 166, 166, 171; C. Peterson, 163; M. Weston, 154; B. Wisniewski, 150.

Senior House League

Standings as of Nov. 16

	W	L
Chelsea Cleaners	32	8
Schneider's Grocery	23	17
Sylvan Center	22	18
Wolverine Tavern	22	18
Spaulding Chevrolet	22	18
Seitz's Tavern	22	18
Sam's Barbers	20	20
Dana No. 1	19	21
Dana No. 2	19	21
The Pub Bar	18	22
Chelsea Grinding	12	28
Murphy's Barber Shop	9	31

600 series and over: G. Padg, ham, 662; J. Toma, 647; H. Burnett, 603; G. Lawrence, 608.

500 series and over: C. LaRoe, 598; D. White, 590; S. Haydock, 580; A. Sannes, 579; D. Weatherwax, 565; D. Kite, 564; S. Hopkins, 560; M. Poertner, 558; D. Basso, 550; N. Packard, 555; O. Johnson, 552; R. Spaulding, 549; C. Genske, 548; K. Larson, 546; R. Hutzler, 539; M. Packard, 539; D. McKinley, 537; T. Wisniewski, 536; D. Haffley, 530; R. Fike, 523; W. Moats, 518; V. Haffley, 517; R. Devine, 516; C. Grounds, 513; S. Dyer, 512; L. Hess, 510; C. Parish, 502; D. Bauer, 500.

200 games and over: G. Padg, ham, 212, 266; J. Toma, 257; D. White, 235; D. Weatherwax, 238; H. Burnett, 233; A. Sannes, 224; G. Lawrence, 220; S. Haydock, 216; N. Packard, 215; C. LaRoe, 212; D. Kite, 210; E. Keezer, 210; W. Moats, 209; M. Poertner, 204; D. McKinley, 204; S. Hopkins, 204, 200; R. Kern, 202; M. Packard, 200.

Old Timers

Bowling League

Standings as of Nov. 14

	W	L
Hotzel Service	28	16
Mather Co.	28	16
Team No. 16	27	17
Dexter Bowl n' Bar	26	18
Nelson Realtors	24 1/2	19 1/2
Colonial Lanes	23 1/2	20 1/2
Sanford Security Serv.	23	21
Sportsman's Bar	23	21
Cloverleaf Lanes	22	22
Team No. 14	21	23
Bob & Otto Standard	21	23
Stein & Goetz	20	24
Harman Ins.	18	26
Has Beens	17	27
Lucky 13	17	27
Merkel Furniture	13	31

Team won three games: Hotzel Service and Mather Co.

High team game and series: Hotzel Service, 840, 2,407.

High ind. game: D. Beeler, 216.

High ind. series: W. Butzin, 201, 203, 568.

Other 200 games and 500 series and over: G. Riethmiller, 200, 540; P. Johnson, 537; L. Hall, 517; J. Brewer, 215; W. Wysocki, 213; H. Case, 513; L. Brousalis, 505; H. Mummery, 503; C. Walter, 202.

Nite Owl League

Standings as of Nov. 16

	W	L
Steele's Heating	28 1/2	11 1/2
Mid-State Finance	27	13
Cavanaugh Lake Store	25	15
Foster's Men's Wear	24 1/2	15 1/2
Smith's AAA	23	17
Waterloo	20	20
Jack & Son Barbers	18	22
Heller Electric	16	24
Wahl's Arco Sparks	15	25
Pump & Pantry	15	25
The Profs	15	25
McCalla Mobile Feeds	13	27

500 series: M. Packard, 560; J. Schaffner, 557; G. Miller, 555; T. Steele, 537; J. Waldyke, 538; J. Gaken, 533; G. Packard, 533; D. White, 508; J. Elliott, 515; D. Kite, 501; K. Hartka, 501; O. Hansen, 500; C. Staphis, 504.

200 games: G. Miller, 535; R. Steinbach, 223; A. Peterson, 213; T. Steele, 203; M. Packard, 203; K. Hartka, 200.

Junior House League

Standings as of Nov. 12

	W	L
Chelsea Drug	53	24
The Pub	50	27
Inverness Inn	48	29
Smith's AAA Service	46	31
J & S Tool	43	34
Palmer T-Birds	41	36
Boyer Automotive	33	44
Gambles	32	45
3-D Sales & Service	32	45
Wolverine No. 2	30	47
Jiffy Mix	30	47
Wolverine No. 1	24	53

Over 200 games: J. Ringe, 207; M. Sweet, 223, 223; G. Burnett, 202; D. Coppernoll, 205, 203; J. Toma, 221, 203; R. V. Worden, 203; R. Fike, 204; A. Sannes, 221; J. Harmon, 202; J. Harook, 222, 201, 214; L. Fahrner, 216, 230; B. Johnson, 200, 201; O. Johnson, 216, 207; S. Policht, 201, 222, 210; J. Myning, 202; M. Smith, 200; F. Dickinson, 210; A. Fleischmann, 245; P. Boham, 219; N. Packard, 202; T. Dittmar, 205, 234; R. Schenk, 217; C. Koenigster, 235.

Over 600 series: M. Sweet, 605; J. Harook, 637; L. Fahrner, 623; S. Policht, 633; T. Dittmar, 605; R. Schenk, 600.

Over 500 series: J. Ringe, 538; B. Yocum, 546; G. Burnett, 552; D. Coppernoll, 532; M. Murphy, 511; H. Burnett, 511; J. Toma, 595; F. Barkley, 508; R. Casterline, 518; W. Brown, 508; R. V. Worden, 561; C. Utess, 580; D. Eder, 516; D. Scott, 519; J. Hughes, 529; L. Hughes, 548; E. Buky, 549; R. Fike, 541; A. Sannes, 592; J. Harmon, 564; B. Johnson, 589; K. R. McMannis, 540; O. Johnson, 560; J. Myning, 547; M. Smith, 549; A. Fleischmann, 563; P. Boham, 517; A. Fletcher, 512; N. Packard, 550; C. Koenigster, 551.

Charlie Brown & Snoopy's Friends Prep Division

Standings as of Nov. 12

	W	L
The Pin Fighters	22	5
The Bulky Brothers	21	6
The Pink Panthers	16 1/2	10 1/2
Computers	15	12
Tremendous Strikers	14	13
Creamators	13 1/2	13 1/2
Good Guys	13 1/2	13 1/2
Strikers	12	15
The Monkeys	12	15
Red Barons	10 1/2	16 1/2
Groovy Fruitie Tooties	7 1/2	19 1/2
The Brains	4 1/2	22 1/2

Games of 100 or over: R. Wein, 118; M. Seyfried, 103; T. Roberts, 113; D. Craft, 112, 153; J. Milliken, 100; K. Mshar, 122; M. Schradit, 124; D. Thompson, 114; A. Houle, 126, 126; J. Sweet, 110; S. Lyerla, 122, 136; D. Morrison, 110; J. Toon, 108, 112; A. Alber, 136, 148; D. Beaumont, 101; B. Lewis, 146; M. Bowen, 118; C. Sannes, 100; G. Guenther, 100; D. Craft, 105, 121; C. Boyer, 101; P. Greenleaf, 105; K. Toon, 107, 110; M. Fahrner, 104, 107; M. Foster, 126, 114; S. Bowen, 116, 113; J. Boyer, 110; J. Collins, 109, 137; M. Burnett, 112, 126.

Chelsea Suburban

Standings as of Nov. 11

	W	L
Foor Mobil	30	14
Dancer's	28	16
Dairy Queen Braizers	24 1/2	19 1/2
Dana Corp.	24	20
Chelsea Lanes	23 1/2	20 1/2
G. A. Sales	21	23
Artex Roll-Ons	21	23
State Farm	20	24
Waterloo Garage	20	24
Chelsea State Bank	19	25
Pittsfield Plastics	17	27
Patty Ann	16	28

150 games and over: P. Harook, 167, 154; D. Kinsey, 177; G. De-Smithe, 173; K. Snyder, 152; A. Hocking, 151; B. Haffley, 151, 169, 150; R. West, 168; R. McGibney, 166; B. Taylor, 159, 175; G. Klink, 158; V. Stewart, 163, 175; C. Peterson, 155; M. L. Westcott, 164, 153; D. Dault, 179, 165; D. Sannes, 162; M. DeLaTorre, 170; D. Cozens, 158; G. Baczyński, 206, 155, 180; B. Eder, 167, 158, 150; S. Bowen, 159, 171, 173; J. Buku, 152; A. Coppernoll, 174, 160; D. Keezer, 162; N. Packard, 157, 159, 163; M. Abdon, 210, 190; G. Wilkerson, 157, 182; B. Smith, 159; N. Prater, 159.

425 series and over: B. Eder, 475; S. Bowen, 503; A. Coppernoll, 464; D. Keezer, 425; N. Packard, 479; M. DeLaTorre, 442; M. Abdon, 580; G. Wilkerson, 435; B.

SPORTS CORNER

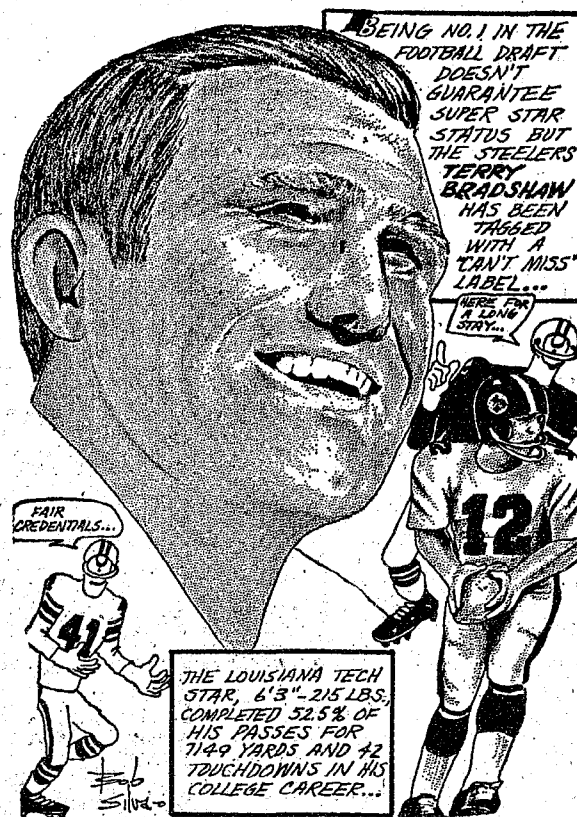

THE LOUISIANA TECH STAR, 6'5"-215 LBS., COMPLETED 52.5% OF HIS PASSES FOR 1149 YARDS AND 42 TOUCHDOWNS IN HIS COLLEGE CAREER...

Guys & Gals Mixed League

Standings as of Nov. 12

	W	L
Pub No. 1	32 1/2	11 1/2
Wolverine Bar	28	16
Four D's	26 1/2	17 1/2
Pleasant Lake Resort	25	19
Chelsea Lanes	24	20
Pub No. 2	21 1/2	22 1/2
Losers	20 1/2	23 1/2
Steele Heating & Cool	19	25
Norris Electric	19	25
Team No. 4	18	26
Grass Lake	16	28
Sandbaggers	14	30

Team high game: Wolverine Bar, 729.

Team high series: Team No. 4, 2,094.

Women's high game: M. Randall, 212.

Women's high series: M. Randall, 520.

Women's 150 or over games: J. Schmude, 150; B. Fritz, 161, 178; J. Norris, 164; C. Timmerman, 155; M. Randall, 168, 212; N. Packard, 159, 189; N. Collins, 203, 167; J. Mock, 150, 159, 161; B. Smith, 174, 186; P. Elliott, 201; P. Huston, 150.

Women's 450 or over series: M. Randall, 520; B. Fritz, 483; N. Packard, 489; N. Collins, 510; J. Mock, 470; B. Smith, 508; P. Elliott, 489.

Men's high game: R. Schmude, 210.

Men's high series: J. Collins, 568.

Mens 175 or over games: R. Huston, 191, 186; J. Elliott, 184, 190; J. Collins, 196, 201; R. Mock, 190, 195; R. Schmude, 210; O. Timmerman, 181; L. Degener, 187; J. Risner, 201; T. Steele, 175, 180.

Men's 500 or over series: J. Risner, 533; T. Steele, 523; J. Collins, 568; R. Mock, 524; R. Huston, 546; J. Elliott, 520.

496; D. Dirlam, 434; K. Del Prete, 441; J. Shepherd, 440.
140 and over games: L. Keezer, 150; D. Kinsey, 144, 165, 163; L. Orlovski, 191, 144, 165; J. Rabbitt, 144, 142; A. McGinn, 147; G. Klink, 141, 156; G. Blaess, 153, 144; D. Keezer, 142; H. Dvorak, 148; P. Harook, 151, A. Ray, 144; T. Steinaway, 160; J. Priest, 148, 147; W. Meranek, 188; D. Butler, 144, 155; P. Borders, 143; S. Parker, 156, 199, 141; D. Dirlam, 153, 142; K. Del Prete, 156, 151; C. Shepherd, 142; J. Pax, 147; J. Shepherd, 154, 152.

Splits converted: L. Keezer, 5, 10; D. Scott, 5, 7; P. Paterson, 5, 7; L. Orlovski, 3, 7, 10; D. Sannes, 6, 7, 10; P. Harook, 5, 8, 10; D. Keezer, 3, 10; A. Ray, 5, 10; J. Freeman, 2, 7; J. Johnson, 3, 9, 10; K. Del Prete, 9, 10 and 2, 7; P. Borders, 6, 10.

Hi Point Mixed

Standings as of Nov. 17

	W	L
Holy Terrors	214	182
Johnston & Johnston	212	184
MJH	202	194
Deadnoughts	191	205
Turn Abouts	190	206
Hi Steppers	179	217

Men, 450 series and over: H. Morton, 537; D. Johnston, 487.

Men, 160 games and over: H. Morton, 179, 161, 197; D. Johnston, 172, 171; V. Jeffers, 164; T. Rumlner, 163.

Women, 150 games and over: D. Collins, 170; M. Morton, 151.

Chelsea Women's Bowling Club

Standings as of Nov. 11

	W	L
Chelsea Milling	31 1/2	8 1/2
Parish's Cleaners	24 1/2	15 1/2
Jiffy Mixes	24	16
Foster's	23	17
Chelsea Lanes	23	17
The Pub	20	20
Wolverine Bar	19	21
N. American Rockwell	18	22
Chelsea Grinding	16	24
Schneider's Grocery	15	25
The Ugly Ducklings	14	26
Norris Electric	12	28

450 series and over: R. Hummel, 560; B. Fritz, 542; D. Alber, 516; S. Mahaney, 483; P. Wurster, 489; P. Poertner, 463; P. Guest, 461; L. Orlovski, 457; H. Morgan, 454; N. Kern, 452.

150 games and over: R. Hummel, 176, 185, 199; B. Fritz, 166, 177, 199; D. Alber, 171, 221; S. Mahaney, 171, 174; P. Wurster, 171, 156; D. Butler, 430; S. Parker, P. Poertner, 151, 170; P. Guest,

159, 155; L. Orlovski, 166, 163; H. Morgan, 175; N. Kern, 186; P. Shoemaker, 152, 163; A. Sindling, 179; K. Covert, 169; B. Parish, 173; K. Chapman, 157; B. Fike, 155; P. Abdon, 169; A. Boham, 158, 151; C. Newman, 158; C. Bradbury, 151; A. Knickerbocker, 174; S. Klink, 153; N. Popovich, 180; D. Vervey, 151, 167; M. E. Sutter, 161; A. Turner, 164; J. Norris, 150, 151.

Leisure Time League

Standings as of Nov. 17

STARTS FRIDAY
at 9 A.M.

PICK UP AT STORE
AND SAVE!!

4 BIG DAYS

ENDS MONDAY.
NOVEMBER 23rd
9 P.M.

INVENTORY SALE

It's time once again at Harry's to reduce our inventory to bare minimum to make room for new styles and fabrics. Hundreds of dollars worth of merchandise must be sold immediately. One of a kind pieces, discontinued styles, un-matched and left-over items from suites!! All this merchandise **MUST BE CLEARED OUT AT REDUCTIONS OF 20% TO 63% IMMEDIATELY!** Bring your truck and take it with you. All merchandise subject to prior sale. Because of the below cost, cost, or near cost prices, no phone or mail orders accepted. Be at Harry's early for the best selection.

\$99.95 FAMOUS

MAN SIZE RECLINER

Relax in pure comfort and luxury. Glove soft heavy duty supported vinyl.

\$68.00

\$29.95 MODERN

WALNUT RECORD CABINET

42" Wide flush to floor design. Sliding doors. All partitioned.

\$16.88

\$44.95

BAR STOOLS

Black finish center pedestal stools, adjustable for counter or bar heights. Strong vinyl cover.

\$32.00

DINETTE SETS

\$79.95-\$129.95-\$159.95

Special purchase. Limited selection of factory seconds. 5-pc, 7-pc, and 9-pc. groups. Different shapes, colors and sizes.

STARTING AT

\$46, \$76, \$96

\$139.80

MAPLE BUNK BEDS

Sturdy ladder with guard rails, steel frame, Serta Bunkett bedding.

\$97.00

\$49.95

COLONIAL CRICKET ROCKER

Solid northern maple with wings colored print cover.

\$29.00

LIVING ROOMS

92" Traditional sofa by famous Bassett. Your choice of quilted damask fabric or quilted flowered print. Rubber cushions Scotchgard and arm covers included. Matching chair and love seats available also at reduced prices.

Regular 239.95 NOW ONLY

\$177.00

High backed traditional sofa in a gorgeous quilted print—with semiautomatic pillowback, reversible seat cushions, Arm covers and Scotchgarding.

Regular 279.95 NOW ONLY

\$198.00

Attractive 100" high tuxedo arm sofa by Schweiger Industries. Diamond tufted back, reversible cushions and Shepherd castors included—Choice of colors. Reg. 319.95

NOW ONLY

\$233.00

Exciting Spanish sofa—tweed fabric with printed reversible back cushions—Exposed wood knobs across the back and heavy, down-to-the-floor wood base. Reg. 349.95

NOW ONLY

246.00

Matching Mr. and Mrs. Chairs, Reg. 269.95

NOW ONLY

\$212.00

3-pc. Spanish sofa from Bassett—Charming velvet sofa has two matching upholstered end tables with Aurora marble tops. Reversible back pillows and Scotchgarding included.

Reg. 329.95

NOW ONLY

\$207.00

Herculean covered Contemporary sofa by Futorian "Stratford" 90" length with reversible back and seat cushions. Arm covers included.

Reg. 339.95

NOW ONLY

\$173.00

80" modern sofa in choice of 100% nylon colors. This sofa is styled for the truly young at heart.

Reg. 229.95

NOW ONLY

\$178.00

Gorgeous high backed colonial sofa with biscuit tufted back and large rolled arms, reversible seat cushions—Choice of colors.

Reg. 249.95

NOW ONLY

\$199.00

Beautiful quilted print Futorian "Stratford" colonial sofa, with semi-tufted, deep tufted back—Choice of flowered prints.

Reg. 299.95

NOW ONLY

\$244.00

Exclusive "Clayton-Marens" luxury colonial sofa, with rubber cushions and eight-way hand tied coil spring base. Close out—1 only. Come early for this one.

Reg. 379.95

NOW ONLY

QUALITY CHAIRS

\$139.95 Traditional tub chair—Lovely damask type fabric. 1 only water damaged.

NOW ONLY

\$63.00

\$299.95 Lovely traditional Mr. and Mrs. chairs by "Stratford". Upholstered in long wearing Herculean fabric. Choice of Avocado green or Harvest gold.

NOW ONLY

\$197.00

\$119.95 Beautiful velvet occasional chair. Perfect for use as an extra chair with either provincial or traditional styles.

NOW ONLY

\$88.00

\$159.95 High back California modern chair by "International". Upholstered in a combination modern print and acrylic fur.

NOW ONLY

\$78.00

\$129.95 Contemporary style lounge chair in green vinyl.

NOW ONLY

\$82.00

\$129.95 Colonial Style Chair by famous "Bassett"—nylon fabric arm covers and Scotchgard.

NOW ONLY

\$85.00

\$79.95 Danish style Mr. & Mrs. Chairs. Solid oak arms and choice of vinyl fabrics.

NOW ONLY

\$66.00

\$99.95 Colonial style Patch quilt Swivel Rocker with solid hard-rock maple trim.

NOW ONLY

\$77.00

\$99.95 Modern high-backed Mr. Chair by "Bassett". Beautiful floral print—close-out (1) only.

NOW ONLY

\$44.00

BREAKFAST SETS

\$79.95 5-pc. Dinette sets. 30"x40"x48" table with wood grain party proof top and 4 matching chairs covered in long lasting colorful vinyl.

NOW ONLY

\$58.88

\$179.95 7-pc. Dinette Set. 36"x48"x60" extension table with self edge wood grain plastic top and 6 sturdy vinyl covered chairs. Beige and gold stripes.

NOW ONLY

\$117.00

\$219.95 5-pc. Dinette Set. 42" round table extends to 60". Wood grain formica top with 4 curved walnut back chairs covered with gold vinyl.

NOW ONLY

\$144.50

\$69.95 5-pc. Dinette Set. 36" round extension table with 1-10" filler. Harm proof top with four decorative vinyl chairs.

NOW ONLY

\$55.00

\$139.95 5-pc. Dinette Set. 42" round center pedestal table has walnut wood grain top. Bronzefone finish. Four matching swivel high back vinyl covered chairs all with self leveling legs.

NOW ONLY

\$119.95

\$134.50 7-pc. Dinette Set. 36"x48"x60". Black formica top table with 6 black and white vinyl covered chairs all with chrome legs.

NOW ONLY

\$115.00

\$179.95 9-pc. Dinette Set. Extra large wood grain formica top table, 42"x60"x76" with eight high back bronze finish chairs covered in strong vinyl.

NOW ONLY

\$139.00

VINYL COVERED FOOT STOOL

Round or square shape. Glass, gold or black color.

\$9.88

\$19.95

COLONIAL STEP TABLE

With matching cocktail table. Maple finish with Formica top.

\$14.88

\$359.00

MODERN 4-PC. BEDROOM ROOM

Walnut 72" triple dresser, 4 drawer chest, full size bed.

\$239.00

\$79.95

MAPLE CHEST

Deep drawer chest, solid maple, center drawer guide.

\$49.00

\$49.95

CONTEMPORARY BOOKCASE

24 in. wide, 60 in. high. 5 shelves. Walnut or pecan finish.

\$38.88

\$149.95 ULTRA MODERN

BEAN BAG CHAIR

Heavy black vinyl swivel chair. Extra large.

\$99.88

BEDROOM SUITES

\$329.95 Modern 4-pc. Bedroom. Simplicity of design and the oiled walnut finish make this modern bedroom outstanding. Even the plastic tops look and feel like oiled walnut. This group features a chest, full or queen size bed, large triple dresser with plate glass mirror.

NOW ONLY

\$228.88

\$359.95 Spanish 4-pc. Bedroom. High golden oak replicates the beauty of this expensive weighty look of Spanish design. The 66-inch triple dresser and 5-drawer chest are highlighted by the heavy carvings on the drawer fronts.

NOW ONLY

\$297.00

\$359.95 Modern 4-pc. Bedroom. A modern bedroom with more eye appeal than the price would indicate. This 56-in. double dresser with mirror, 4-drawer chest and bed.

NOW ONLY

\$277.00

\$399.95 Contemporary 4-pc. Bedroom. An award winner in both looks and value! Fresh modern design! Recessed doors and drawers with machine grained hard panel overlays.

NOW ONLY

\$318.95

\$419.95 French Provincial 4-pc. Bedroom. The graceful lines of timeless French Provincial are accentuated by this groups fruitwood finish. The 66-in. triple dresser complemented with a large landscape mirror, 4-drawer chest and full or queen size bed are priced at

NOW ONLY

\$299.95

\$284.95 Colonial 4-pc. Bedroom. The 4-drawer chest, double dresser with mirror and full size bed priced at

NOW ONLY

\$219.95

\$189.95 Traditional Bedroom. Walnut 4-pc. bedroom—includes double dresser, 4-drawer chest, plate glass mirror, full size bed.

NOW ONLY

\$119.95

BEDDING—DUAL USE

\$79.95 set "Serta" full size Mattress and Box spring. Medium firm.

NOW ONLY

\$66.00

\$119.95 set "Serta" Quilt top Deluxe mattress and box spring, full or twin size. Quilted for extra comfort, firm for extra support. Queen and King sizes also available. Full or twin.

NOW ONLY

\$92.00

\$139.95 set. Extra Firm "Serta" Mattress and Box spring. Patented design with 15-year guarantee, perfect for those who need extra support. Full or twin.

NOW ONLY

\$138.00

Large selection of mismatched, discontinued styles close out fabrics and slightly hurt mattresses and box springs in all sizes.

NOW ONLY

50% off

\$119.95 Sofa bed upholstered in vinyl. Button tufted back and lawson style arms. NOW ONLY

NOW ONLY

\$83.00

\$349.95 Corner lounge group in a quilted Floral Print. Loose bolster back with large walnut corner table. Floor sample.

NOW ONLY

\$222.00

\$469.95 Queen Size "Serta" Fold-o-Bed gorgeous tweed cover with slope arm and loose pillow back. Inner spring mattress and TV headrest.

NOW ONLY

\$285.00

\$319.95 "Serta" Reg. size Fold-o-Bed. Inner spring mattress and reversible foam seat cushions.

NOW ONLY

\$188.00

\$89.95 "Serta" Hollywood Ensemble. Twin size mattress and box spring—Metal frame and choice of headboard.

NOW ONLY

\$68.88

DINING ROOMS

\$639.95 8-pc. French Provincial Fruitwood Dining Room set. 42"x60"x72" table including one leaf—one arm chair and five side chairs upholstered in beautiful gold damask fabric. 53" buffet with five drawers and 2-doors is also included. One only—floor sample.

NOW ONLY

\$312.00

\$959.95 9-pc. Colonial dining room set by "American". Solid hard rock maple table 40"x60"x75" with leaf. Formica top. Two high-back Windsor arm chairs and four side chairs. 54" buffet with covered hutch—close out 2 only.

NOW ONLY

\$577.00

\$359.95 7-pc. Colonial maple dining room set. 42" round table with 12" extension leaf. Formica top. Four mates chairs. 40" hutch and buffet.

NOW ONLY

\$266.00

\$499.95 8-pc. Contemporary walnut dining room 42" round table with two leaves. High pressure top. 6 high backed walnut chairs upholstered in black vinyl. 50" sliding glass door china cabinet. Floor sample.

NOW ONLY

\$388.00

LAMP and END TABLES

\$69.95 solid dark oak end table with slate top.

NOW ONLY

\$54.95

\$99.95 solid dark oak round slate top commode table.

NOW ONLY

\$78.88

\$139.95 solid dark oak cocktail table, slate top, storage cabinet in center.

NOW ONLY

\$92.77

\$49.95 modern walnut formica top table.

NOW ONLY

\$36.44

\$59.95 modern walnut lamp commode, formica top.

NOW ONLY

\$44.50

\$59.95 Walnut Lamp Commode Floor Sample

NOW ONLY

\$34.88

LUCKY FIND DEPT.

Odd Lamps, Pictures, Wall Decorations, Odd Night Stands, Mirrors, Chairs.

WALL CLOCKS, CHAIN LAMPS,

50% OFF

\$219.95 SERTA—KING SIZE MATTRESS AND BOX SPRING

Combination. Famous Serta Hotel Special.

\$179.00

WAS \$159.95

FAMOUS MAKE STUDIO COUCH

Loose pillow back, covered in durable green or blue striped fabric.

\$129.95

WAS \$259.95 SPANISH

COMFORTABLE LOVE SEAT

With strong black vinyl fabric.

\$199.00



Mrs. Ronald D. Haab

Jean Dansey Comes from England For Marriage to Ronald D. Haab

Miss Jean Dansey, daughter of Mr. and Mrs. William Dansey, of Harlow, in Essex, England, became the bride of Ronald D. Haab, son of Mr. and Mrs. Walter Haab, of Grass Lake Rd., Friday, Nov. 13, at Zion Lutheran church. The Rev. John Morris officiated at the ceremony.

Wedding march was played by Mrs. Ernest Wenk, while Paul Schultz of Mt. Pleasant sang "Whither Thou Goest," and "The Lord's Prayer."

The bride's street-length white crepe gown, featured a lace bodice, and lace sleeves. The empire waist met a floating back panel with Chantilly lace inserts. Her headpiece was a flower, surrounded with series of bows, and leaves, which were fashioned out of pearls. Her veil was illusion lace. She carried a bible, with a white orchid, with white streamers attached.

Mrs. Art Haab, sister-in-law of the bridegroom, was matron of honor. Her gown was yellow crepe, with a lace coat. She wore a matching yellow veil. She also carried a bible, with a beige orchid with yellow streamers attached.

A reception was given at the home of the bridegroom's parents, following the ceremony. Mrs. Donald Baacke, sister of the bridegroom, cut the wedding cake.

For her traveling costume, the bride chose a pink wool dress, and she wore the corsage from her bible.

The bridegroom is a graduate of Chelsea High school. He has recently returned from serving four years in the United States Air Force, and is presently employed by Chelsea Milling Co.

A kitchen shower for the bride was given by Mrs. James Haller and Mrs. Art Haab, at the home of Mrs. Haller.

The newlyweds will reside at 515 East St.

Christening Dinner

A christening dinner for Julie Irene Shaninger, daughter of Sgt. and Mrs. Jack Shaninger, of Selfridge Air Force Base, was held Sunday, Nov. 15, at the home of her grandparents, Mr. and Mrs. Alex Mshar, 742 Book St.

Present for the occasion were Julie's parents, her grandparents, and her godparents, Steve Bajas of Ft. Riley, Kansas, and Nancy Mshar.

Also present for the occasion were Mrs. William E. Clark, and children Cathy, Donna, Mary, Billy, Beth, and Jenny; Mr. and Mrs. Donald L. Mshar, and sons, Thomas, Kenneth, and James.

Afternoon callers included Mrs. John W. Steele, and Mr. and Mrs. Al Peterson, Mr. and Mrs. Willard Guest, and daughter Pat, Jean Lange, and Mrs. George Staffan.

Telephone Your Club News To GR 5-3531.

Club and Social Activities

SENIOR CITIZENS

Seven members of Chelsea Senior Citizens joined Dexter Senior Citizens Monday, Nov. 9, for a trip to the Miner Bird Sanctuary in Canada.

Chelsea Senior Citizens will hold their November birthday party at the Korner House this evening (Thursday). Hostesses for the 6:30 p.m. pot-luck dinner are Mrs. Leona Evans, Mrs. Gladys Klumpp and Mrs. Velma Dorr.

CHELSEA COMMUNITY FARM BUREAU GROUP

Chelsea Community Farm Bureau held their regular monthly meeting Thursday, evening Nov. 12. There were 29 members present. Mr. and Mrs. Jack Harrington, former members now living in Florida, were guests.

After the meeting cards were played and a delicious lunch was served. Prizes went to Mrs. Dorr Whitaker, Mrs. Emmerson Lesser, Dorr Whitaker and John Brooks. Emmerson Lesser won the traveling prize.

The meeting was held at the home of Mr. and Mrs. Norman Hinderer, and Mr. and Mrs. Reuben Lesser were co-hosts.



TROOP 247

Brownie Troop 247 made clay molds at their meeting this past week. Some of the molds were bowls, others were turtles, and other items. At their meeting this week, the molds were painted.

Fly-ups were announced. The girls in the troop will participate. Katie Donkin served treats.

Susie Staffan, scribe.

TROOP 58

Brownie Scout Troop 58 had an investiture, and rededication ceremonies. First the girls formed a horseshoe. They said the pledge to the flag, and the Brownie Scout Promise.

After investiture, and rededication, the troop broke into patrols. Kim Brown brought treats of cookies and punch.

Tammy Lorenz, scribe.

4-H Clubs

FREER ACRES

Freer Acres 4-H club met Tuesday, Nov. 17. The girls decided to sub-divide the group into two sections, called Needles, and Pins. Meetings will divide into these "patrols" from this point.

Needles and Pins, will meet on alternate weeks, with the third week of every month designated as a combined group meeting with all girls in attendance.

Next meeting will be a business meeting on Tuesday, Dec. 1, at the home of Mrs. Robert Daniels. Both sections will participate.

Diane Robbins, reporter.

Seniors Sponsoring

Film Showing Saturday

"Blockheads," a Laurel and Hardy classic spoof, and a W. C. Fields "oldie but goodie," entitled "The Chase," will be shown Saturday afternoon, and evening, Nov. 21, at the Chelsea High school auditorium, along with a monster film entitled "Lost World Revisited."

The three films, which will be shown consecutively at 1:30 and 7 p.m., last approximately two hours. They are considered "G" rating films. Senior class is sponsoring this project. Jill Flintoft is in charge of the event.

TIPS

for your

TOP

from



TODDY and FRAN

With lousy weather in the of-fing, had you thought of the convenience of having a hair-dresser whose front door is only a step from your parked car? No shivering to your appointment or ruining your hairdo in the wind after it. And it's all easy parking in our lot. No squeezing and backing up and paying fees or wiggling through a structure. We think you'll find it more than worthwhile to drive the few miles out of town for this reason—and because we enjoy having you with us. Our operators take a personal interest in YOU.

Magic Mirror Beauty Salon
Phone 665-0818
1351 W. Middle St., Chelsea



Mrs. Ronald G. Cuthbert

Nancy Buckingham, R. Cuthbert Wed Saturday at St. Mary Church

Miss Nancy Buckingham, daughter of Mr. and Mrs. Raymond Buckingham, 760 N. Main St., and Ronald G. Cuthbert, son of Mr. and Mrs. George Cuthbert, Monroe, became man and wife, Saturday afternoon, Nov. 14, at St. Mary Catholic church, with the Rev. Fr. Francis Wahowiak officiating.

The bride's gown was white chantilly lace with a basque bodice. Tiers of ruffles formed the bouffant skirt, which flowed into a chapel train. A queen's crown

of crystal and pearls secured her triple tier veil of English silk illusion, and she carried a bouquet of a white orchid centered in a cascade of miniature white carnations and stephanotis.

Miss Elaine Mell of Allen Park, attended Miss Buckingham as maid of honor. She was attired in a floor-length gown, with white satin bodice with a white princess lace overlay. Her skirt was flowing cherry red velvet. Her gown featured princess lace poet style sleeves, and her veil was red netting, fastened to a red satin muffs. She carried a white velvet muffs, with a red satin rose with streamers in the center.

Carolyn Buckingham and Raylene Buckingham, sisters of the bride, both of Chelsea, and Jan, Judy, and Barbara Cuthbert, sisters of the bridegroom, all of Monroe, were bridesmaids. Their gowns were styled in a similar princess lace overlay. They also carried white velvet muffs with the red satin rose and streamers.

Mrs. Buckingham wore an A-line dress in aqua color, with a matching coat, while Mrs. Cuthbert, mother of the bridegroom, was dressed in a powder blue crepe dress with a border of lace, and a lace coat.

Jeannine Zerona of Wayne, cousin of the bride, was miniature bride, while Mark Cuthbert, brother of the bridegroom, was ring-bearer.

James West of Monroe, was best man, while Randy Buckingham, Chelsea, brother of the bride; Dave Kramarczyk, Allen Park, cousin of the bride; Tim Caldwell, and Dennis Miller, both of Monroe; all friends of the bridegroom, ushered.

Following the ceremony a reception was held in the American Legion Hall in Stockbridge hosted by Mr. and Mrs. Ronald Kramarczyk. Miss Becky A. Dean cut the wedding cake.

Following a wedding trip to Pennsylvania, the newlyweds will reside in New Egypt, N. J., where the bridegroom is presently stationed with the U. S. Air Force.

The new Mrs. Cuthbert is a 1968 graduate of Chelsea High school. She is a 1969 graduate of Cleary College, a member of Gamma Eta Sigma Honor Society.

The bridegroom is a 1968 graduate of Monroe Catholic Central High school. He is presently stationed at McGuire AFB with the U. S. Air Force.

Pickel Fund Drive In Its Final Week

Pickel Fund Drive is now in its last week, according to Teresa Abram, service chairman of the Theta Gamma Chapter of Beta Sigma Phi Sorority, who is sponsoring the drive.

At present \$828 has been collected. Goal for the fund was set at \$1,000.

The fund was established to assist Mr. and Mrs. Jack Pickel of Finckney, whose two young sons were fatally burned in a tent fire a number of months ago. The medical costs were so great, that they need extra help to meet these costs.

Donations may be made to Pickel Fund Drive, in care of Ann Arbor Bank, Information Desk, 101 S. Main St., Ann Arbor 48108.

PLAN A CAREER.
Take Courses at
Washtenaw Community College

CUB SCOUT NEWS

DEN 2, PACK 455

Cub scouts of Den 2, Pack 455, held meetings Tuesday, Nov. 3 and Wednesday, Nov. 11 at the home of the den: mother, Mrs. Summer Osterle.

Presenting the opening flag ceremony Nov. 3 were Dean Schneider carrying the American flag and David Waldyke with the den flag, assisted by Mike Waldyke and Jeff Boyer.

At that meeting, also, Perry Fletcher brought refreshments; the boys did Indian wrestling; and their work project was painting bird feeders they had made.

At the Nov. 11 meeting the flag ceremony was in charge of David Waldyke carrying the American flag, Mike Waldyke carrying the den flag and Jeff Boyer and Perry Fletcher assisting.

The boys made Pilgrim hats, collars and cuffs and practiced their song for the November pack meeting. For recreation they had a wild turkey hunt using paper turkeys. Jeff Boyer won. They also made butter at this meeting. Refreshments were brought by Bill Maynard.

Patrick Murphy, scribe.

PACK 415

Cub Scout Pack 415, 11 Cubs, and two Boy Scouts, in all, attended the Michigan-Iowa football game Saturday, Nov. 14 in Ann Arbor. They were accompanied by the Webelos leader, Gary Packard, and two fathers of the Cubs.

November Pack meeting was held at the St. Louis School for Boys Tuesday evening, Nov. 17. The Webelos opened with the flag ceremony, and the reciting of the Cub Scout Promise.

Cubmaster Dick Seyfried announced the annual money-making project for the Pack will be selling Christmas trees. This will begin by cutting trees on Nov. 22. Help from all the Packs will be appreciated.

The next committee meeting will be Dec. 3, at 8 p.m. at the home of Dick Seyfried.

Kevin Lyle was awarded his colors and a Webelos book, and welcomed into the group by Webelos leader Gary Packard, and den chief David Fletcher.

Fun and games were enjoyed by all the Cubs and boys of St. Louis School, under the direction of Cas Case.

St. Louis school band played many musical selections, and closed with the national anthem. Refreshments were served by the Pack for everyone.

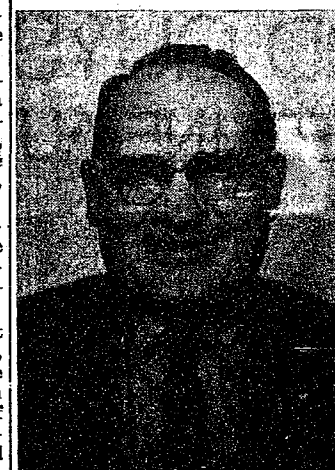

SAMUEL O. JOHNSON

Chelsea Barber Wins 32nd Degree In Freemasonry

Samuel O. Brown, Chelsea barber, whose shop is located at 203 S. Main, received the 32nd degree in the Scottish Rite of Freemasonry Saturday, Nov. 7, at the Masonic Temple in Detroit.

Brown was among a class of more than 300 masons, from 11 counties of southeastern Michigan, which composes the Detroit Jurisdiction of Scottish Rite.

Brown is also a member of Manchester Masonic Lodge No. 148.



Mrs. Donald Meabon

Janice M. Leach, Donald Meabon Wed at Manchester Church

Janice Marie Leach, daughter of Mr. and Mrs. Maynard Leach of 10235 Sharon Hollow Rd., Manchester, and Donald Dean Meabon, son of Mr. and Mrs. Leonard Meabon of 2166 Peters Rd., Ann Arbor, were married Saturday, Nov. 7, at Emanuel United Church of Christ in Manchester, with the Rev. Ralph L. Kuehler officiating.

The bride was attired in a white peau de soie gown with an empire bodice and A-line skirt, appliqued with peau d'ange lace and pearls. Her gown featured a detachable cathedral train. Matching lace petals and pearls secured the triple tier veil of silk illusion, and she carried a bouquet of two white orchids, surrounded by white roses.

Mrs. John Slagle of Milan, was matron of honor. She wore a dark blue, empire bodiced gown that featured velvet cuffs, and cap sleeves. Her floor-length skirt was blue chiffon over gathered taffeta, which matched the large ruff sleeves of the same fabric.

A velvet bow at the back of her gown completed the effect. She carried a bouquet of white fuji mums, surrounded by carnations, tinted blue. A blue velvet bow secured her net veil.

Miss Kathy Leach, sister of the bride, Mrs. Roger Leach, sister-in-law of the bride, from Jackson, Miss Denise Fox of Dexter, and Mrs. Dempsey Adkins of Manchester, were bridesmaids. Their gowns were similar to that of the matron of honor's, in green. Their bouquets were fuji mums, surrounded by green carnations.

For her daughter's wedding, Mrs. Leach chose a turquoise brocade dress, trimmed in gold braid, with a matching overcoat. She wore a corsage of yellow cymbidium orchids. Mother of the bridegroom, Mrs. Meabon,

wore a pink knit dress, with lace overlay. She wore a corsage of white cymbidium orchids.

John St. George of Ypsilanti, was best man. John Reilly, cousin of the bridegroom, from Mason, John Slagle, of Milan, Jim Reilly, cousin of the bridegroom, from Stockbridge, and Mario Fowler of Ypsilanti, acted as ushers.

Miss Michelle Leach, niece of the bride, and Jimmy Reilly, cousin of the bridegroom, were flower girl and ringbearer, respectively. Lisa wore a gown styled identical to that of the matron of honor's and she carried a basket of flowers.

A reception was held following the ceremony at the Sportsman's Club in Manchester.

Following a honeymoon trip to Niagara Falls, the couple will reside at 51074 Mott Rd., Belleville. For her traveling costume, the bride chose a green pant dress.

If breakfast just "doesn't make it" with your teen-ager, try something a little unconventional. Foods specialists at Michigan State University suggest that a hamburger, apple and milk can be appealing and as nutritious as eggs and bacon.

weddings by david
personalized photography
... because your wedding is unique.
ann arbor 769-0053

THE STYLE SHOP

207 1/2 S. Main St.

OPEN

Tues. thru Sat.

Call 475-8400

For Appointments

Open Wed. & Thurs. Evenings

Judy Patrick
Pansy Kuhl - Rosemary Klink



HOUSE OF ORIENT HAIR STYLING

Introducing Our Newest Hair Stylist



KRIS BARNETT

We are happy to have Kris Barnett on our staff with 4 years experience in all phases of salon styling.

With the holiday season just around the corner, we suggest you call now for an appointment.

PHONE 475-8196
103 W. MIDDLE ST., CHELSEA

We pay **6%**

Annual interest rate on passbook certificate accounts. \$5000 minimum deposit. 2 year maturity. Daily interest.

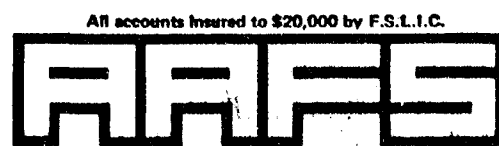

Liberty at Division, West Stadium at Pauline,
Huron Parkway at Platt, Plymouth at Nixon.
ANN ARBOR FEDERAL SAVINGS

Member: Federal Home Loan Bank System • Federal Savings and Loan Insurance Corporation

An expert horseman, Ulysses S. Grant, during graduation exercises at West Point, set a jumping record that endured for 25 years.

WIDE IS IN
Close and wide brimmed hats are among the most popular styles for women this year.

CHARM BEAUTY SALON

4396 CLEAR LAKE ROAD
(Formerly of Grass Lake)

Two Operators - Hair Styling and Wig Service
Open on Mondays. Closed Tuesdays.

PHONE 475-2700

Holiday Fruit Cakes Now Being Delivered

Members of Chelsea bands are now distributing the fruit cakes sold during their annual drive last month. There were 926 cakes ordered for Thanksgiving delivery. The 6th and 11th grades were the highest sellers with each grade selling approximately 200 cakes.

Orders taken for Christmas delivery should be turned in to the respective class volunteer mother no later than Nov. 30. Anyone not contacted and desiring to order one of the cakes, should contact a band member or call Mrs. Andy Blackwell after 5 p.m.

School Board Briefs

Chelsea Board of Education met Monday evening, Nov. 18. Present were President Irwin, members Smith, Koenn, Hopkins, Storey, Powers, Superintendent Cameron, Business Manager Mills, and Principal Benedict.

Guests included Mrs. Nancy Gilbreath, Craig Parker, Ed Lewis, and Dennis Raymond.

Meeting was called to order by President Irwin at 8 p.m.

Motion by Powers, supported by Koenn, to accept the minutes of the Nov. 2 meeting as amended. All ayes.

Motion by Storey, supported by Smith to pay general fund bills of \$31,086.62. All ayes.

Motion by Powers, supported by Hopkins to adopt the agenda as amended. All ayes.

Committee reports were given. James Storey reported for the Policy Committee that copies of the administrative job descriptions are completed. These are administrative regulations under the Board Job Description Policy.

Trustee Storey reported for the curriculum committee that an informal meeting was held Wednesday, Nov. 11.

Trustee Hopkins reported for the future planning committee that his committee was unable to meet since the last meeting. A meeting date is to be selected.

Treasurer Powers reported on the meeting held with Doug Davidson, the new vocational agriculture teacher, who will be employed as of Nov. 30.

President Irwin reported on the Washtenaw County School Officers Association meeting held Nov. 12, at the Washtenaw Intermediate School District offices.

Business Manager Mills reported on the proposed Mill Creek Metropolitan Park meeting held at the Lima Community Hall on Nov. 12. A second meeting is scheduled for 8 p.m., Nov. 17 in the high school auditorium.

Two new buses have been received to date.

The new gasoline tank is to be installed in the high school parking lot this week. The buses will be moved to the high school parking lot as soon as adequate lighting can be installed.

Court hearing involving the Beach School boilers will begin on Dec. 7.

Future of the former junior high school site was discussed, with no action taken.

Superintendent Cameron reported on the Youth Service Bureau proposal of the Washtenaw Intermediate School District. This bureau would co-ordinate all youth services in Washtenaw county. No board action was taken.

Superintendent Cameron discussed the new elementary grades report card being used for 1970-71.

Meeting adjourned at 11:05 p.m.

Making plans for future prosperity is not the same thing as having cash in the bank.



BROWNIE SCOUTS FLY-UP, and became Junior Scouts, at Troop 82's Fly-Up and Investiture ceremonies held Tuesday evening, Nov. 17 at North school. Pictured here are Ann Marie Burgess, foreground, who escorts Kathy Villenure to receive her Girl Scout pin. In the background, are, from left, first row, Mrs. Douglas Liebeck, Tammy Collingsworth, Meg Pennington, Mary Lynn Noah, Paula Ellenwood, Cindy Klobuchar, Carrie Lane, and Kathy Roy. In the second row are Mrs. Luke Collingsworth, Mrs. Harold Pennington, Mrs. Noah, Mrs. George Ellenwood, and Mrs. W. C. Lane.

NOW YOU CAN RENT SOFT WATER

The Carefree Way!

Now, for the first time, you can rent a famous, multi-purpose Heavy-duty REYNOLDS Fully-Automatic Water Conditioner that removes iron-rust the "CAREFREE" way.

New low rental rates:

Standard size only \$6.00 per mo.

Large size only \$8.00 per mo.

Rentals applied toward purchase, when desired. Investigate the very best in water conditioning... no obligation.

Serving Washtenaw County since 1931

REYNOLDS WATER CONDITIONING CO.
12100 Cloverdale Detroit, Michigan 48204
Michigan's oldest water conditioning company

Call our direct factory line without charge 1-800-552-7717
or call Ann Arbor 662-5676

ONLY

THE GOOD GUYS HAVE IT!
(THE SWEPTLINE AUTOMATIC)



**NO EXTRA CHARGE FOR
AUTOMATIC TRANSMISSION**

Buy this specially equipped Dodge Custom Sweptline pickup, and we'll give you an automatic transmission at no extra cost. You'll get an 8-foot double-wall cargo box, single-latch tailgate, extra cab comfort, plus all the regular features of our tough Custom Sweptline, as well as the additional items listed below. It's a great truck for work or play. Come in now for special savings on our Sweptline Automatic.

MONEY-SAVING PACKAGE
INCLUDES:
LoadFlite 3-speed automatic transmission (no charge) • Power brakes • Bright front and rear bumpers • Body side, sill, and wheel-lip moldings • Whitewall tires • Dual, bright outside mirrors • Radio • Tinted glass • Full-foam seat • Cigar lighter • Dual horns • Undercoating.

Dodge CHRYSLER
AUTHORIZED DEALERS



G. A. SALES & SERVICE, INC.
1185 Manchester Road Chelsea, Michigan

WE EARN THE NAME "GOOD GUYS" IN SERVICE AS WELL AS THE SHOWROOM

GENERAL ELECTRIC FILTER-FLO Multi-Speed WASHER

Featuring the New ENZYME Soak Cycle

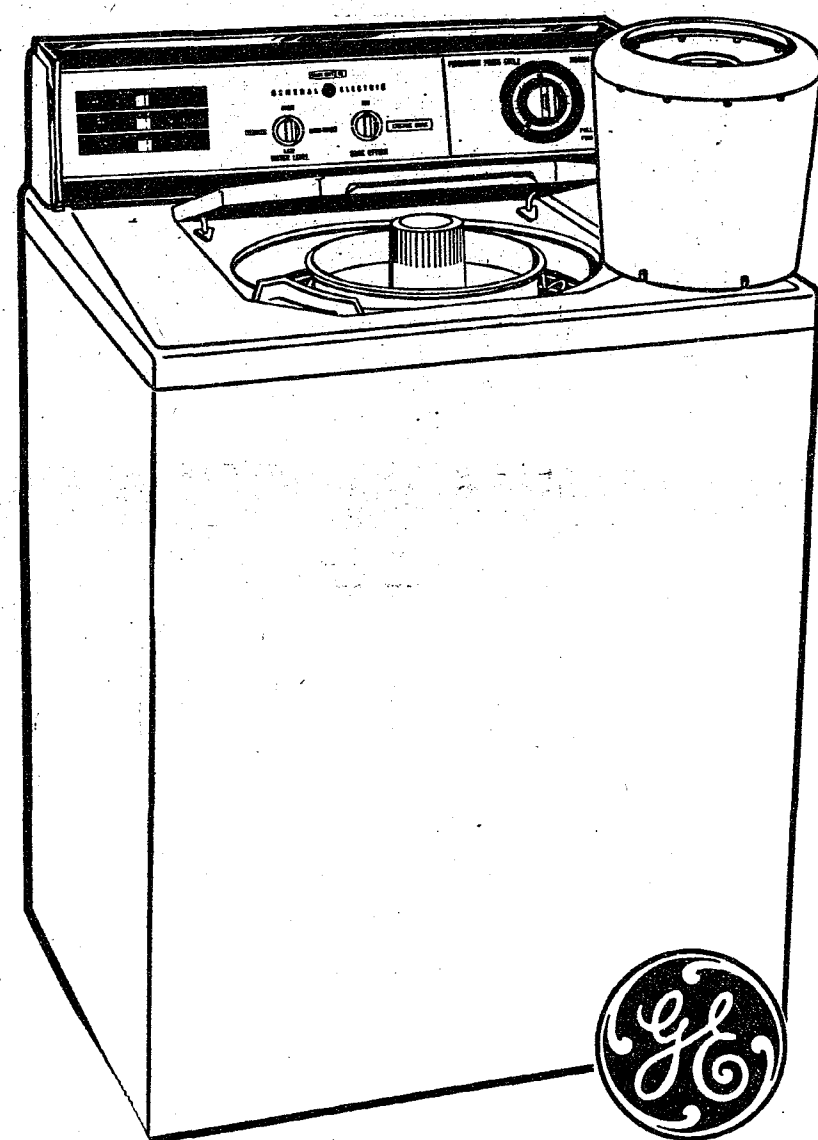

Famous Filter-Flo Washing System

Traps lint fuzz in non-clogging, moving filter.

Exclusive Mini-Basket

Carefully launders up to 2 pounds of leftovers or special garments you'd normally wash by hand.

Enzyme Soak Cycle

Gives you the flexibility to use the new washing aids without the mess of extra tubs and the additional handling of wet clothes.

Use Newest Laundry
Aids — Automatically

WWA 7400L

- New Enzyme Soak Cycle
- Mini-Wash® System
- 2 Wash/Spin Speeds
- 3 Wash Cycles
- 4 Water Level Selections
- Up to 16 Pound Capacity
- Filter-Flo® Washing System
- 3 Wash/2 Rinse Temperatures
- Cold Water Wash and Rinse
- Permanent Press Cycle with Cooldown
- Heavy Duty ½ HP Motor
- Porcelain Enamel Top, Tub, & Basket
- Unbalanced Load Control

SPECIALLY PRICED THIS WEEK \$228⁸⁸

GE DRYERS PRICED AS LOW AS \$159.95

FRIGID PRODUCTS
HEYDLAUFF'S

118 N. Main Street, Chelsea

Phone GR 9-6651